



7252 Heil Avenue
 Huntington Beach, CA 92647
 Phone: (714) 847-0707
 Fax: (714) 843-5645
 E-mail: orders@frcrs.com
 Web: <http://www.franksupply.com>

CATALOG NO. 08-29-2021

Chair Caning & Seat Weaving Supplies



| | | |
|------------------------------------|---|-----------------------------------|
| <i>Binder Cane</i> Pg. 4 | <i>Natural & Fibre Rush</i>Pg. 10 | <i>Shaker Tape</i> Pg. 14 |
| <i>Cane Webbing</i>6-7 | <i>Paper Weaves</i> 8-9 | <i>Shaved Slab Rattan</i> 4 |
| <i>Cane Webbing Kits</i> 12 | <i>PK Grass</i> 27 | <i>Spline</i> 9 |
| <i>Cane Webbing Sheets</i> 8 | <i>Rattan Re-Wrapping Kit</i> 4 | <i>Strand Cane</i> 3 |
| <i>Danish Cord</i> 11 | <i>Seagrass</i> 13 | <i>Wire Nails</i> 4 |
| <i>Danish Nails</i> 11 | <i>Seat Weaving Tools</i> 12 | <i>Wire Rush</i> 11 |

Wicker Repair & Upholstery Supplies



| | | |
|--|---|--|
| <i>Antique Decorative Nails</i> Pg. 18 | <i>Flat Oval Reed</i>Pg. 14 | <i>Rawhide Strips</i> Pg. 14 |
| <i>Braided Round Reed</i> 16 | <i>Flat Reed</i> 14 | <i>Round Reed</i> 15 |
| <i>Braided Seagrass</i> 13 | <i>Half-Round Reed</i> 15 | <i>Sisal Twine</i> 19 |
| <i>Fibre Braids</i> 16 | <i>Jute Webbing</i> 17 | <i>Upholstery Tools</i> 17-18 |
| <i>Fibre Wicker</i> 11 | <i>Needles</i> 18 | <i>Wicker Knobs & Pulls</i> 16 |
| <i>Fibre Wicker Tape</i> 11 | <i>Plastic Wicker Supplies</i> 17 | <i>Wire Rush</i> 11 |
| <i>Flat Fibre</i> 11 | <i>Polished Hemp</i> 19 | |

Basketry and Fibre Arts Supplies



| | | |
|--------------------------------------|--|---|
| <i>Artificial Sinew</i> Pg. 19 | <i>Instruction Sheets</i> Pg. 24 | <i>Sisal Cordage & Twine</i> Pg. 19 |
| <i>Basket Bases</i> 27 | <i>Kooboo Rattan</i> 28 | <i>Tissue Flex</i> 17 |
| <i>Basketry Books</i> 24 | <i>Manila Fibre</i> 27 | <i>Waxed Linen</i> 19 |
| <i>Binder Cane</i> 4 | <i>Hickory Splints</i> 14 | <i>Weaving Rattan</i> 28 |
| <i>Flat Reeds</i> 14 | <i>Rattan Rings</i> 22 | <i>Wood Hoops & Handles</i> 22-23 |
| <i>Flat-Oval Reeds</i> 14 | <i>Round Reeds</i> 15 | |
| <i>Fleece Twine</i> 27 | <i>Seagrass</i> 13 | |

Wood Parts and Wood Furniture Kits



| | | |
|--------------------------------|--------------------------------------|---------------------------------|
| <i>Hiphuggers</i> Pg. 21 | <i>Screw Hole Plugs</i> Pg. 21 | <i>Wood Wheels</i> Pg. 21 |
| <i>Oak Dowels</i> 21 | <i>Spiral Dowel Pins</i> 21 | <i>Wooden Hearts</i> 21 |
| <i>Oak Spindles</i> 21 | <i>Stool Kits</i> 25 | |

Raffia and Hat Making Supplies



| | | |
|--|------------------------------------|-----------------------------------|
| <i>Broom Corn and PK Grass</i> Pg. 27 | <i>Plaited Raffia</i> Pg. 26 | <i>Raffia Fabric</i> Pg. 36 |
| <i>Colored Raffia</i> 20 | <i>Poly Hat Blocks</i> 26 | <i>Synthetic Raffia</i> 19 |
| <i>Natural Raffia</i> 20 | <i>Processed Raffia</i> 20 | <i>Wheat Straw</i> 26 |
| | <i>Raffia Carpet</i> 34 | |

Bamboo & Products, Rattan Poles, and Tropical Décor and Tiki Supplies



| | | |
|----------------------------------|--|--------------------------------------|
| <i>Black Bamboo</i> Pg. 29 | <i>Bamboo Veneer</i>Pg. 35 | <i>Seagrass Carpets</i> Pg. 34 |
| <i>Bamboo Bark</i> 30 | <i>Bamboo & Reed Fences</i> 38 | <i>"Tiger" Rattan</i> 28 |
| <i>Bamboo Panels</i> 34 | <i>Bamboo Working Tools</i> 30 | <i>Tropical Matting</i> 32 |
| <i>Bamboo Planks</i> 30 | <i>Fire Retardant</i> 33 | <i>Umbrella Thatch</i> 33 |
| <i>Bamboo Hooks</i> 35 | <i>Fish Nets</i> 31 | <i>Wallpaper</i> 37 |
| | <i>Raincape Thatching</i> 33 | <i>Yellow Bamboo</i> 29 |
| | <i>Rattan Poles</i> 28 | |

Our entire catalog is also online at <http://www.franksupply.com>.

Welcome!

Dear Customer:

We have been selling imported natural materials for 30 years now. We are always searching the world for new and innovative products: seat weaving, furniture, wicker, basketry, and tropical decor. We will be glad to help you with an order if you are unsure of the material and amount needed. When ordering, it is a good idea to let us know how you are going to use the items. We can help you select appropriate material and provide helpful hints and suggestions. For your convenience, an order form can be found at the back of this catalog. If you are looking for a product that you do not see in the catalog please feel free to call and ask any questions. We may be able to order it for you or direct to someone.

Hours of Operation...

Walk-in hours are 8:00 a.m. to 4:00 p.m. Monday - Friday

To Order by Mail...

Use the order form found at the back of the catalog. Please enclose a check or credit card information, or instructions to ship UPS C.O.D. *Note: Additional fees for C.O.D. shipments.*

To Order by Phone...

Phone orders are taken weekdays between 8:00 a.m. and 4:00 p.m. Pacific Time. For same day shipment call before 2:00 p.m. All other times, leave a message and we will call you back as soon as we return. **Phone: (714) 847-0707** (Sorry, collect calls not accepted.)

To Order by FAX...

Dial our fax number at (714) 843-5645. All fax orders received before 2:00 p.m. processed and shipped the same business day.

To Order via the Internet...

If you have Internet access, you can send us an Email at orders@frcrs.com or visit our website (www.franksupply.com) and use the order form.

To Order from Hawaii, Alaska, U.S. Territories and APO or FPO addresses...

In most cases, shipment must be by U.S. Mail. Shipping & Handling is a minimum of \$12.00. Shipping rates are determined by weight, size, and destination of package. We will inform you of shipping amount at time of order.

All over-payments are refunded with order.

To Order from outside the USA...

All prices listed are in U.S. Dollars. Shipment is usually via Air Mail. Certain package size restrictions may apply. Contact us for specific details for your country.

Back Orders...

For those times when we are out of stock for a particular item, you may request that the item be back ordered. All back ordered items will be shipped as soon as possible. We cannot guarantee a specific date, so please specify a cancellation date whenever requesting Back Orders. Remember, additional shipping charges will be added at the time of shipment.

Returns, Refunds and Exchanges...

All items must be returned within 30 days of the invoice date.

All returns require prior authorization and must be returned in the original condition.

All cut items will have a 10% restocking fee.

No Returns on bamboo. No exceptions.

Samples...

It is a good idea to send a sample, any time you are unsure of a particular product. (It may save you the time, money and trouble of returning unsuitable choices.)

Returned Checks...

A fee of \$10.00, plus any other bank charges incurred will be added to your bill, for any returned check.

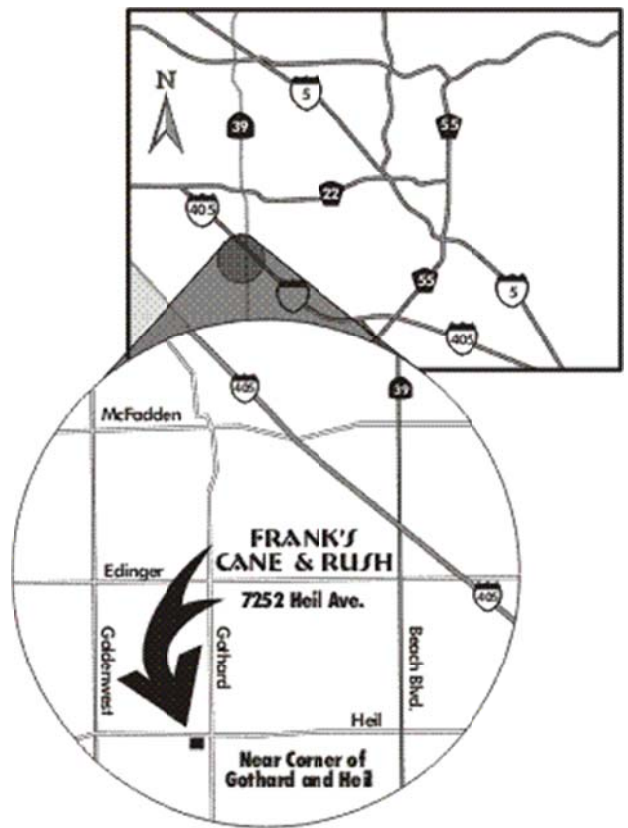

Chair Cane and Hand Cane Kits

Natural Strand Cane



Natural strand cane or chair cane, as it is commonly called, is made from the outside bark of rattan (a tropical vine). This bark or peel is cut by machine to various widths for use in cane - seating. *Note: This cane is used only with those chairs having holes drilled around the seat frame.*

Craft Note: When measuring your seat for proper cane size, measure the diameter of the holes (Y) first. Then measure the holes from center-to-center (X). The center-to-center dimension is the most important. Refer to the table below. If you are unable to determine between two sizes, it is always best to choose the smaller of the two. We recommend the book *Restoring Hand Cane Seats*: Order Number: **B0109** found in the book section of this catalog.



Full Hank - 1000 ft

1/3 Hank - 330 ft

Note: 1/3 Hank will cane an approximate 14" x 16" seat

| Natural Strand Cane Size & Width | | Standard Pack Chair Cane One-Third Hank | | Standard Pack Chair Cane Full Hank | | Long Select Chair Cane Full Hank (only) | |
|----------------------------------|--------------|---|---------|------------------------------------|---------|---|---------|
| Cane Size | Metric Width | Order Number | Price | Order Number | Price | Order Number | Price |
| Super Carriage | 1.50 mm | CCSCATH | \$10.87 | CCSCAFH | \$26.34 | CCSCAFHL | \$33.18 |
| Carriage | 1.75 mm | CCCATH | \$11.62 | CCCAFH | \$27.37 | CCCAFHL | \$34.16 |
| Super Fine | 2.00 mm | CCSFTH | \$12.08 | CCSFFH | \$28.29 | CCSFFHL | \$35.19 |
| Fine Fine | 2.25 mm | CCFFTH | \$12.36 | CCFFFH | \$29.90 | CCFFFHL | \$37.26 |
| Fine | 2.50 mm | CCFTH | \$12.77 | CCFFH | \$31.28 | CCFFHL | \$38.99 |
| Narrow Medium | 2.75 mm | CCNMTH | \$13.51 | CCNMFH | \$32.89 | CCNMFHL | \$41.11 |
| Medium | 3.00 mm | CCMTH | \$14.55 | CCMFH | \$34.96 | CCMFHL | \$42.67 |
| Common | 3.50 mm | CCCTH | \$16.73 | CCC FH | \$40.65 | CCC FHL | \$47.27 |

Dimensions for Choosing Cane

Sizing Up Your Chair Cane

| Hole Diameter (Y) | Center Spacing (X) | Select this Size | Cane Size/Width Approx. to Scale |
|-------------------|--------------------|--------------------------|----------------------------------|
| 1/8" | 3/16" - 1/4" | Super Carriage - 1.50 mm | |
| 1/8" | 1/4" | Carriage - 1.75 mm | |
| 1/8" | 3/8" | Super Fine - 2.00 mm | |
| 3/16" | 1/2" | Fine Fine - 2.25 mm | |
| 3/16" | 5/8" | Fine - 2.5 mm | |
| 1/4" | 3/4" | Narrow Medium - 2.75 mm | |
| 1/4" | 3/4" | Medium - 3.0 mm | |
| 5/16" | 7/8" | Common - 3.5 mm | |



Plastic Chair Cane

| Order Number | Metric Width | Price/Coil |
|----------------|--------------|------------|
| Fine - PCCCF | 2.50 mm | \$27.20 |
| Medium - PCCCM | 3.00 mm | \$30.36 |

Put up in 1000 ft. Coils
 Binder available: PCLC \$3.00/25' Coil
 Sample Cards available: \$0.50 each
 Order Number: SA-PCC

Hand Caning Kit



This kit contains everything needed to cane your favorite hand cane chair. It is used for those chairs that have holes in the seat frame. The kit contains the book *Restoring Hand Cane Seats*, **strand cane, binder cane, 12 caning pegs, and a caning awl.** The kits will do a seat approximately 12" x 14". For larger seats, order additional cane from chart above.

| Cane Size | Order Number | Price |
|----------------|--------------|---------|
| Super Carriage | K-SC | \$22.19 |
| Carriage | K-CA | \$23.08 |
| Super Fine | K-SF | \$23.80 |
| Fine Fine | K-FF | \$24.17 |
| Fine | K-F | \$24.49 |
| Narrow Medium | K-NM | \$25.03 |
| Medium | K-M | \$25.74 |
| Common | K-C | \$26.36 |

Please specify cane size needed for your chair.
 See above for proper size.
 Choosing the wrong size will make the job difficult.

Binder Canes

Natural Binder Cane



Natural binder cane is much like strand cane, in that it is also made from rattan peel; but it has been cut wider and thicker. It is a very versatile material; which can be used to cover the holes in hand caning, as a seating material using the tight weave technique, as a wrapping material on wicker and rattan furniture, and as a weaver for basketry.



| Description | Approx. Width | (Approx to scale) | Order Number 25 foot Coil | Price/coil | Price/5 coils | Order Number 500 foot hank | Price/hank |
|---------------|--------------------|-------------------|------------------------------|------------|---------------|-------------------------------|------------|
| Narrow Binder | 4-4 1/2 mm (5/32") | | BCNC | \$3.00 | \$11.00 | BCNH | \$29.50 |
| Medium Binder | 5-5 1/2 mm (7/32") | | BCMC | \$3.35 | \$12.75 | BCMH | \$32.50 |
| Large Binder | 6-6 1/2 mm (1/4") | | BCLC | \$3.80 | \$15.00 | BCLH | \$34.50 |

Ask for current price for 25 coils or 25 hanks (Note: All Sizes vary slightly)

Shaved Slab Rattan

This is cut like binder cane, but is even wider and thicker. It has generally been used on rattan and Danish modern furniture, chair seats and porch rockers, basketry and lashing bamboo poles together.

| Cane Size | Approx Width | Approx to Scale | Order Number 25-foot coil | Price/Coil | Price/ 5 Coils | Order Number (Hank) | Price/Hank |
|------------------------|-----------------------|-----------------|------------------------------|------------|-------------------|------------------------|---------------------|
| Shaved Slab | 6-7mm (1/4" - 5/16") | | BCSSC | \$4.95 | \$16.85 | BCSSH | \$29.45/250 ft hank |
| Wide Shaved Slab | 8-9mm (5/16" - 3/8") | | BCSSWC | \$4.95 | \$16.85 | BCSSWH | \$42.50/250 ft hank |
| Extra Wide Shaved Slab | 9-10mm (3/8" - 7/16") | | BCSSXWC | \$4.95 | \$16.85 | BCSSXWH | \$42.50/250 ft hank |

Common Uses for Binder Cane and Shaved Slab Rattan

| | | | | |
|---|--|---|---|--|
| | | | | |
| For binding in hand weaving- covers the holes in seat frame (Inst. Booklet: B0109) | For weaving a tight weave seat. 1 hank of large binder will do a seat approx 14" x 16" | For wrapping rattan and bamboo furniture joints. (Inst. Sheet: I045) | For wrapping the legs of certain wicker furniture. (Inst. Book: B0177) | For use as a weaver in basketry. (see basketry section) |

Wire Nails

1/2" long wire nails are the preferred hardware for attaching binding cane to rattan furniture and accessories. Comes in 1 oz. packages (300/package approx).

Order Number: WN
\$2.10/pack

Rattan Furniture Re-wrapping Kit

This kit has approximately 200 feet of large binding cane, 50 wire nails, and illustrated how-to instructions.

Order Number: K-RFR
\$24.95 each

Leather Binding Lacing

Leather Binding lacing is used generally on Rattan furniture and is cut in random lengths from 2 ft. to 6 ft.

| Color | Approx. Width | Order Number | Price/Coil | Price/5 Coils |
|-------|---------------|--------------|------------|---------------|
| Tan | 1/4" | BCLL-TAN | \$6.50 | \$4.75 |

| | | | |
|--|---|--|---|
| | Finger Lakes Fan Weave by K.C. Parkinson Price: \$4.95 Order No: B0108 | | Making Chair Seats: Her four books: <i>Hand Caning, Rush Weaving, Seagrass Seats and Splint Seats;</i> are combined here into a single volume. by: Ruth Comstock Order number: B0636 Price: \$7.95 |
|--|---|--|---|

Chair Cane/Furniture Restoration Books

Restoring Hand Cane Seats. Describes how to restore seat bottoms made with hand woven cane. Includes tools and material requirements and illustrated step-by-step instructions. (See pages 4-9 for kits, tools and materials)

by: Mike Frank

Order number: B0109 Price: \$2.95 each

Restoring Press Cane Seats. Describes how to restore seat bottoms made with pre-woven press cane. Includes tools and material requirements and illustrated step-by-step instructions. (See pages 4-9 for kits, tools and materials)

by: Mike Frank

Order number: B0110 Price: \$2.95 each

Seat Weaving Poster: A very inexpensive set of general instructions for hand caning, press-in caning, rush weaving and flat fibre weaving.

by: M. J. Frank

Order number: B0368 Price: \$2.00 each

How to Buy and Restore Wicker Furniture: Step-by-step how to repair the most common broken and damaged parts of the furniture.

by: Thomas Duncan

Order number: B0177 Price: \$21.95

Furniture Repair Tips that save you **TIME and MONEY** When it comes to the use of unusual materials to restore furniture, Donna is the queen of it!

by: Donna S. Morris

Order number: B0900 Price: \$14.95

Mastering the Caner's Art – Star Caning Spider Weave to Snowflake

by: K.C. Parkinson

Order number: B0003 Price: \$4.95

Furniture Repairs from A to Z:

This comprehensive book on furniture repairs is a great tool for people who love furniture.

by: Donna S. Morris

Order number: B0901 Price: \$14.95

Success with Finishing: This book provides a comprehensive guide to all aspects of finishing, and includes advice on tools and equipment as well as key health and safety issues.

by: Mark Cass

Order number: B0012 Price: \$19.95

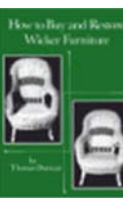

Fibre Rush Weaving: All the basic information you need on rush weaving your chair or stool frame. Illustrations in this book will give you the right ideas on how to go about your project.

by: Mike Frank

Order number: B0100 Price: \$2.95

Danish Cord Weaving: All the basic information you need on Danish Cord weaving your chair or stool frame. Illustrations in this book will give you the right ideas on how to go about your project.

by: Mike Frank

Order number: B0111 Price: \$2.95

How to Build Shaker Furniture: A comprehensive guide to the Shaker style. Includes materials, tools, building processes and measured drawings for fifty projects.

by: Thomas Moser

Order number: B0634 Price: \$17.95

Making Chair Seats: Her four books: *Hand Caning*, *Rush Weaving*, *Seagrass Seats* and *Splint Seats*; are combined here into a single volume.

by: Ruth Comstock

Order number: B0636 Price: \$7.95

The Successful Restoration Shop: An expert shares his ideas for developing a profitable business in wicker restoration and seat weaving. Includes hints on advertising and pricing.

by: Tom Duncan

Order number: B0872 Price: \$7.95

More Than 100 Furniture Repairs. A practical handbook for anyone who buys, sells, or owns furniture. In-depth descriptions of do it yourself techniques for furniture repair. Fully illustrated.

by: Donna S. Morris

Order Number: B0881 Price: \$24.95

Rustic Garden Furniture & Accessories: Reconnect with nature by building rustic furniture and accessories from branches and saplings you collect yourself.

by: Daniel Mack & Thomas Stender

Order Number: B0892 Price: \$14.95

David Charlesworth's Furniture-Making Techniques: This book will set beginners on the right path, help the more experienced to develop their skills, and challenge expert woodworker to re-examine their methods.

by: David Charlesworth

Order number: B0015 Price: \$17.95

Chair Caning and Seat Weaving Handbook

Restore and repair your antique or worn-out chairs with the techniques in this handy guide. By learning how to make repairs yourself, you'll be able to skip the high costs of professional craftsmen.

by: Editors of Skills Institute Press

Order Number: B0113 Price: \$9.99



Cane Webbing

Place your sample on picture to match size

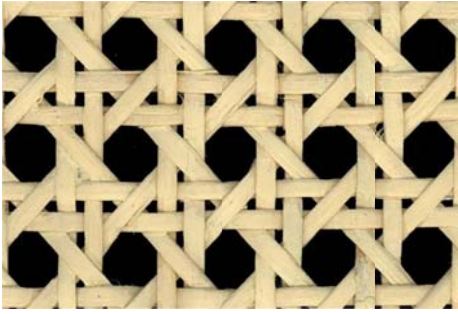

W901 – Bleached 1/2" Open Mesh
16", 18", 24", 30", 36", 40" & 48" Widths
W901U – Unbleached
18", 24" & 36" Widths

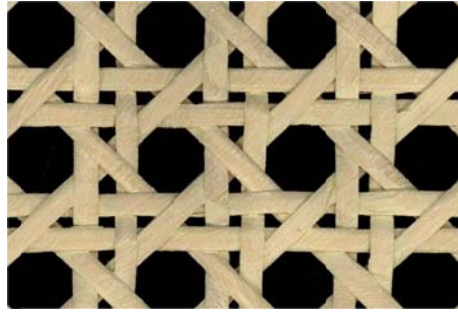

Order number: W904
5/8" Open Mesh
Widths Available: 18", 24" & 36"

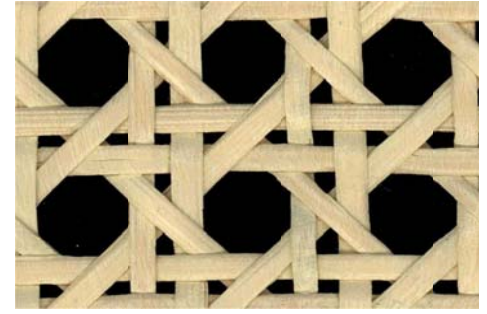

Order number: W905
3/4" Open Mesh
Widths Available: 18" & 24"

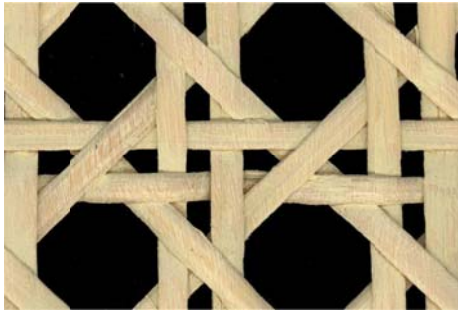

W906 – Bleached 1" Open Mesh
Widths Available: 18" & 24"
W906U – Unbleached
Widths Available: 24" Only

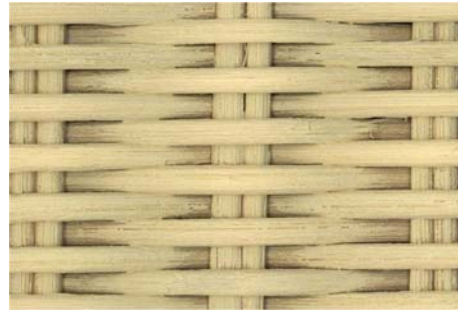

Order number: W610
Half-Round Reed Weave
Widths Available: 24" & 36"

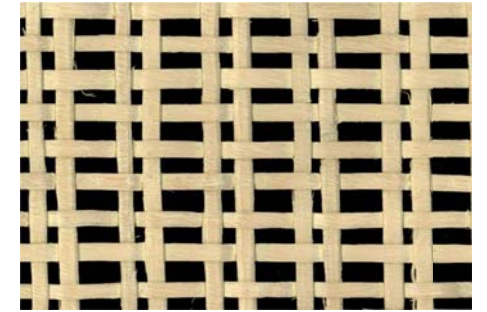

Order number: W501
Medium Danish Weave
Widths Available: 24" Only

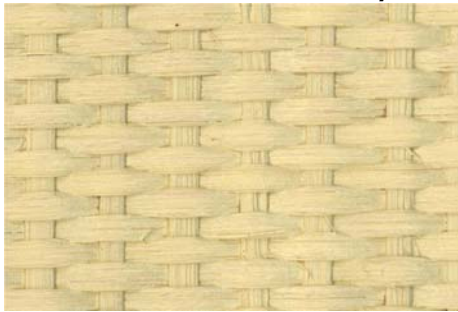

Order number: W600
Medium Reed Weave
(reed on both sides)
Widths Available: 36" only

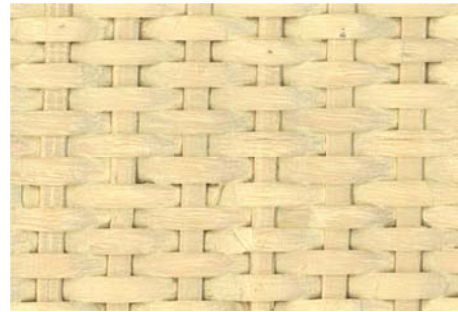

Order number: W601 – Bleached
Medium Close Weave
Widths Available: 18", 24", & 36"
W601U – Unbleached: 24" Width Only

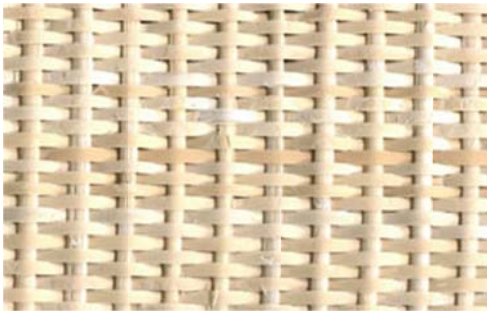

Order number: W602
Superfine Close Weave
Width Available: 24" only

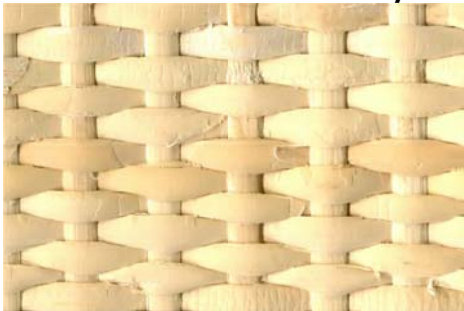

Order number: W603
Close Weave 5 x 5
Width Available: 20" & 24"

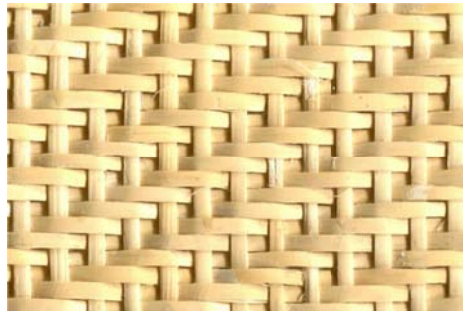

Order number: W609
Fine Twill Weave
Width Available: 24" only



Order number: W63124
Herringbone Cane Weave
Width Available: 24" only

Sample Cards available: \$0.50 each (order as: SA-Product Number)
(See page 9 for Reed Spline)

Cane Webbing

Place your sample on picture to match size

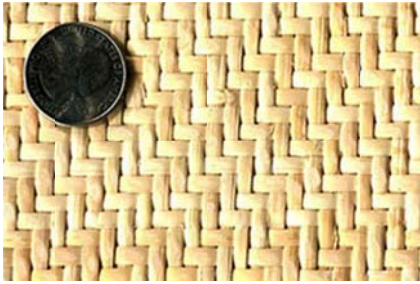

Order number: W63848
3mm Herringbone Weave
Width Available: 48" only



Order number: W60824
Medium Twill Weave
Width Available: 24" only



Order number: W700U
Fine Radio Weave - Unbleached
Widths Available: 18" Only

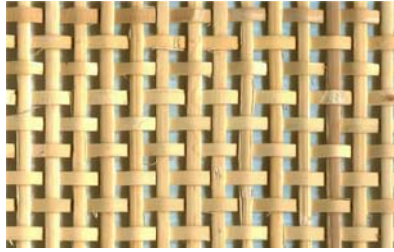

Order number: W700
Fine Radio Weave
Widths Available: 18", 24" & 36"

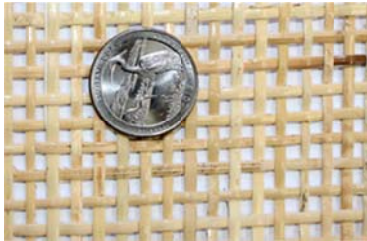

Order number: W701U
Medium Radio Weave - Unbleached
Widths Available: 24" only



Order number: W701
Medium Radio Weave
Widths Available: 24" only

| Cane Webbing Prices (All patterns on pages 6 & 7 same price) | | | |
|--|---------|-----------|-----------|
| Prices are per linear (running) foot. Be sure to check widths available for each pattern. | | | |
| Width | 1-9 ft. | 10-24 ft. | 25-49 ft. |
| 16" | \$9.25 | \$8.50 | \$7.00 |
| 18" | \$9.75 | \$8.75 | \$8.00 |
| 20" | \$11.25 | \$9.75 | \$8.50 |
| 24" | \$14.00 | \$11.75 | \$10.25 |
| 30" | \$20.50 | \$16.75 | \$14.50 |
| 36" | \$24.50 | \$20.00 | \$17.50 |
| 40" | \$27.50 | \$22.25 | \$19.50 |
| 48" | \$36.00 | \$31.50 | \$28.00 |

All patterns are shown with...
Width: side to side Length: top to bottom
Ask for quantity price break on 50 Ft. rolls
Please send your samples for best match
(See page 9 for Reed Spline)

Cane Webbing – Smaller Open Weaves

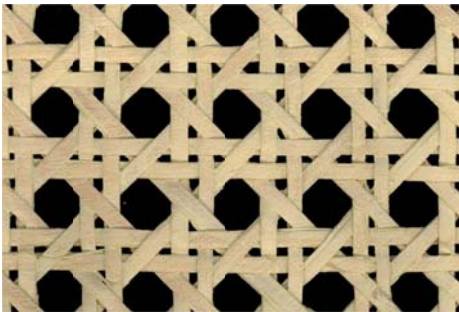

Order number: W902
7/16" Open Mesh
Widths Available: 24" only

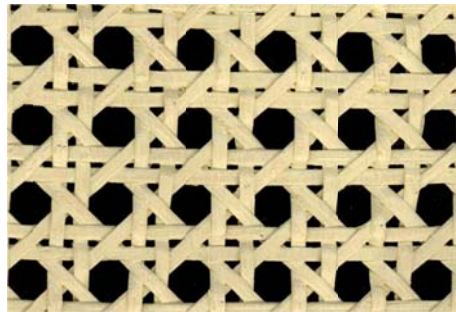

Order number: W903
3/8" Open Mesh
Widths Available: 18" & 24"

| W902 & W903 Cane Webbing Prices | | | |
|---------------------------------------|---------|-----------|-----------|
| Prices are per linear (running) foot. | | | |
| Width | 1-9 ft. | 10-24 ft. | 25-49 ft. |
| 18" | \$15.75 | \$14.50 | \$11.50 |
| 24" | \$21.00 | \$16.50 | \$13.25 |

All patterns are shown with...
Width: side to side Length: top to bottom
Ask for quantity price break on 50 Ft. rolls

Sample Cards available: \$0.50 each (order as: SA-Product Number)
(See page 9 for Reed Spline)

Cane Webbing - Sheets

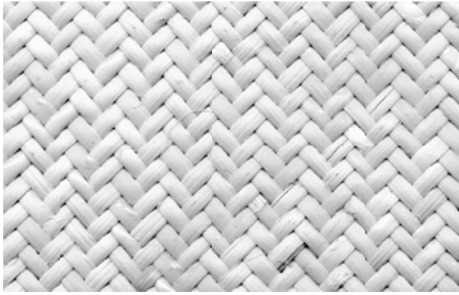

Order number: W632 - Natural
Herringbone Weave

4 x 8 ft sheets \$205.00 5 sheets \$875.00
4 x 4 ft sheets \$105.50 5 sheets \$427.50



Order number: W633-Natural
Herringbone Weave

4 x 8 ft sheets \$195.00 5 sheets \$825.00
4 x 4 ft sheets \$97.50 5 sheets \$412.50

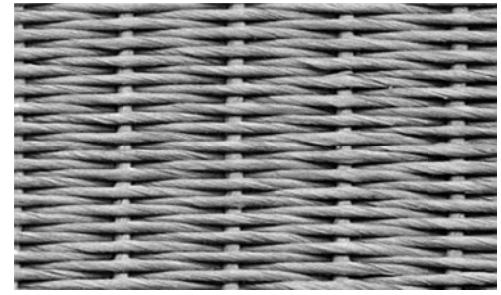

Order number: PW325
Fibre Wicker Weave
Width Available: 24", 36" & 55"

Paper Webbing

Place your sample on picture to match size



Order number: PC601
Medium Close Weave
Widths Available: 24" & 36"



Order number: PC601W
Medium Close Weave - Bleached
Widths Available: 24"

| Paper Webbing Prices (All patterns same price) | | | |
|--|---------|-----------|-----------|
| Prices are per linear (running) foot. Be sure to check widths available for each pattern. | | | |
| Width | 1-9 ft. | 10-24 ft. | 25-49 ft. |
| 18" | \$6.38 | \$5.25 | \$4.50 |
| 24" | \$8.50 | \$7.00 | \$6.00 |
| 36" | \$12.75 | \$10.50 | \$9.00 |
| 40" | \$14.17 | \$11.67 | \$10.00 |
| 55" | \$18.50 | \$14.50 | \$12.50 |
| Please send samples for best match. Ask for quantity price break on 50 Ft. rolls | | | |



Order number: PC33324
Herringbone Rush Weave
Widths Available: 24"

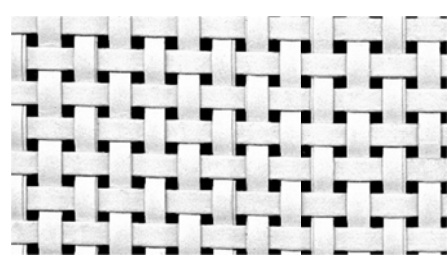

Order number: PC702
Small Radio Weave
Widths Available: 24" & 40"

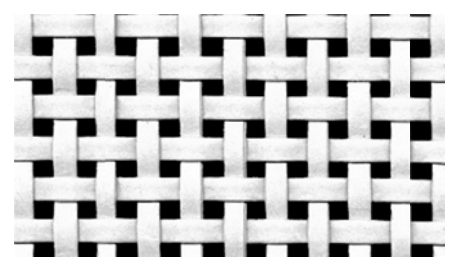

Order number: PC703
Large Radio Weave
Widths Available: 24" & 40"

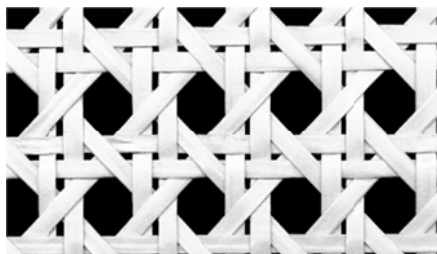

Order number: PC901
1/2" Open Mesh
Widths Available: 24"

Sample Cards available: \$0.50 each (order as: SA-Product Number)
(See page 9 for Reed Spline)

Plastic Cane Webbing

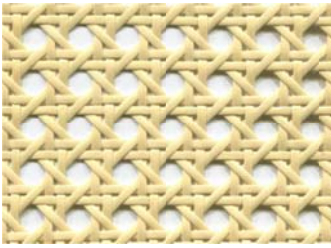

Order number: W901P
1/2" Open Mesh - Plastic
Widths Available: 18", 24" & 36"

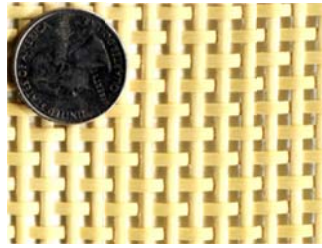

Order number: W701P
Medium Radio Weave - Plastic
Widths Available: 24" Only

| Plastic Cane Webbing | | | |
|---------------------------------------|---------|-----------|-----------|
| Prices are per linear (running) foot. | | | |
| Width | 1-9 ft. | 10-24 ft. | 25-49 ft. |
| 18" | \$7.65 | \$5.40 | \$4.38 |
| 24" | \$10.20 | \$8.40 | \$7.20 |
| 36" | \$15.30 | \$12.60 | \$10.80 |

All patterns are shown with...
 Width: side to side Length: top to bottom
 Ask for quantity price break on 50 Ft. rolls

Reed Spline

Removing Old Reed Spline

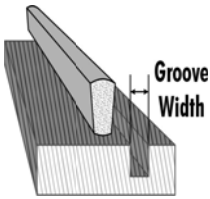

When in doubt about size, send a sample of the spline from the chair

Fill a squeeze bottle with a solution of 50% white vinegar and 50% water. Carefully, drop a bead of solution on the spline next to the inner edge of the groove. Allow the solution to soak at least 2 hours; keeping the spline wet during the 2 hours. Newer chairs may take 4 or more hours of soaking. Soaking the spline before removing helps to soften the glue and makes the removal of the spline easier and saves time.

After the spline has soaked for at least 2 hours, carefully start prying the spline out. Start at the point where the ends of the spline meet. Pry the spline out with a caning awl or ice pick. When there is enough room, use a spline chisel. Take

your time and rock the spline chisel from side to side, prying the spline out of the groove.

Use sandpaper or a wood file to smooth the sharp edge on the inside of the seat frame. This will prevent the edge from cutting the cane webbing during use.

Use a sponge or damp cloth to clean away water, old glue, pieces of cane and dirt from the chair. The chair is now ready to re-cane. (For more detail, see our booklet *Restoring Press Cane Seats* on page 5)

| Order No. | Size | Groove Width | Price per/ft* | 50 ft. Roll | 1,000 ft. Hank |
|-----------|---------|--------------|---------------|-------------|----------------|
| RS06 | #6 | 5/64" | \$0.18 | \$7.50 | \$76 |
| RS065 | #6 1/2 | 3/32" | \$0.18 | \$7.50 | \$90 |
| RS07 | #7 | 1/8" | \$0.21 | \$9.00 | \$108 |
| RS075 | #7 1/2 | 5/32" | \$0.21 | \$9.00 | \$128 |
| RS08 | #8 | 11/64" | \$0.23 | \$9.75 | \$140 |
| RS085 | #8 1/2 | 3/16" | \$0.23 | \$9.75 | \$160 |
| RS09 | #9 | 7/32" | \$0.24 | \$10.50 | \$180 |
| RS095 | #9 1/2 | 15/64" | \$0.24 | \$10.50 | \$200 |
| RS10 | #10 | 1/4" | \$0.26 | \$11.25 | \$220 |
| RS105 | #10 1/2 | 17/64" | \$0.27 | \$12.00 | \$230 |
| RS11 | #11 | 9/32" | \$0.29 | \$12.75 | \$234 |
| RS12 | #12 | 5/16" | \$0.30 | \$13.50 | \$238 |

* Sold in 7 ft lengths only

Reed Spline

The wedge-shaped reed that is used to hold the webbing into the groove around the seat frame. It is flexible and is bent into coils for easy shipping. Groove should be measured as accurately as possible, or send us a sample.

Sample Card Available - Number SA-S: \$2.00

Fibre Rush & Natural Rush

Fibre Rush - Fibre rush is a very durable, one-ply, twisted paper, made to resemble real twisted bull rushes. There is no collecting, drying, soaking, flattening or twisting required, as in natural rush; thus saving hours of work.



What Color is Best - Kraft brown and light kraft are best for most chair seats. The light kraft allows you to stain with a greater range of colors. The white colored rush can be dyed with our water soluble dyes.

Sizing Up Your Chair

| *To Determine the size of rush used in your chair, measure the number of strands per inch in your existing chair. All sizes vary a little. | Size | Dia. | *Approx. Strands/Inch | Approx Feet/Pound |
|--|------|-------|-----------------------|-------------------|
| | #4 | 1/8" | 8 | 255 |
| | #5 | 5/32" | 6 | 210 |
| | #6 | 3/16" | 5 | 145 |
| | #7 | 7/32" | 4 | 138 |
| | #8 | 1/4" | 4 | 132 |
| | #10 | 3/8" | 3 | 60 |

How Much To Order

All rush is guaranteed to vary slightly in size, from order to order, due to twist variations. All colors are guaranteed to vary from order to order. All rush texture will vary from order to order, so it is important to order enough rush to complete your entire project. A typical seat measuring 14" x 14" takes about two lbs.



One 35-40 pound spool will do about 11 to 17 chair seats. Color is consistent throughout the spool.



One 2 Pound coil is enough to do one average chair seat with approximate dim. of 14" x 14".

Price Listing

| Color | Order # | Size | Price Per 2 lb. Coil | Price Per 5+ 2 lb. Coils |
|---------------|-----------|------|----------------------|--------------------------|
| Kraft Brown | FRKB4C | #4 | \$10.75/coil | \$9.25/coil |
| Kraft Brown | FRKB5C | #5 | \$10.75/coil | \$9.25/coil |
| Kraft Brown * | FRKB6C | #6 | \$10.75/coil | \$9.25/coil |
| Kraft Brown | FRKB7C | #7 | \$10.75/coil | \$9.25/coil |
| Kraft Brown | FRKB8C | #8 | \$10.75/coil | \$9.25/coil |
| Kraft Brown | FRKB10C | #10 | \$10.75/coil | \$9.25/coil |
| Light Kraft | FRKB4C-LK | #4 | \$10.75/coil | \$9.25/coil |
| Light Kraft | FRKB5C-LK | #5 | \$10.75/coil | \$9.25/coil |
| Light Kraft | FRKB7C-LK | #7 | \$10.75/coil | \$9.25/coil |
| Light Kraft | FRKB8C-LK | #8 | \$10.75/coil | \$9.25/coil |
| White | FRW4C | #4 | \$10.75/coil | \$9.25/coil |
| White | FRW5C | #5 | \$10.75/coil | \$9.25/coil |
| White | FRW6C | #6 | \$10.75/coil | \$9.25/coil |

-Ask for current pricing on 20 coil boxes and 35-40 lb. spools.

* Most popular sizes and colors.

Natural Rush - Natural, hand-twisted, sea grass rush is a great substitute for doing traditional rush seating. It is in its natural green color, but will turn brown with age. Since this is twisted by hand, there may be variations in the diameter along the cordage. Put up in coils weighing approximately 2 1/4 pounds each. One coil will do a seat measuring approximately 12" x 14".

Color Diameter 1-11 Coils 12+ Coils

Natural

NR4 4/32" \$18.95 \$14.25

NR5 5/32" \$18.95 \$14.25

NR7 7/32" \$18.95 \$14.25

NR9 9/32" \$18.95 \$14.25

NR12 12/32" \$18.95 \$14.25

Wheat Wrap (1 pound coils)

NR5-WR 5/32" \$18.95 \$14.25



---Ask for current case price (20 coil/case)

Special Fibres

| Order Number | Width and Height | Price | Picture |
|--------------|------------------|----------------------|---------|
| FRHR3/8 | 3/8" x 3/16" | \$12.50 / 50 Ft Coil | |
| FROV1/4 | 1/4" x 5/64" | \$8.25 / 90 Ft Coil | |

How-To Books



Fibre Rush Weaving

All the basic information you need on rush weaving your chair or stool frame. Illustrations in this book will give you the right ideas on how to go about your project.

by: Mike Frank

Order number: B0100 Price: \$2.95



Making Chair Seats



Her four books: *Hand Caning*, *Rush Weaving*, *Seagrass Seats* and *Splint Seat*, are combined here into a single volume.

by: Ruth Comstock

Order number: B0636 Price: \$7.95







Wire Rush & Fibres

| Fibre Wicker Tape | |  | | |
|--------------------------|--------------------------------------|---|-----------------|-----------------|
| Order Number | Size | 1-10 yards | 10-99 yards | 100+ yards |
| FWT-10 | Approx. 1 1/16" wide and 1/16" thick | \$0.40 per yard | \$0.35 per yard | \$0.20 per yard |

| Wire Rush | | Sample Cards available: \$0.50 each SA-WR | | |
|--------------|---|---|-------------|-------------|
| Order Number | Size | Description | 1-11 Coil | 12+ Coil |
| WRS5/32 |  5/32" = .156" | Kraft Brown Soft Wire approx. 50 ft/coil | \$6.75 each | \$4.75 each |
| WRH5/32 | | Kraft Brown Hard Wire approx 50 ft/coil | \$5.25 each | \$4.20 each |
| WRS3/32 |  3/32" = .094" | Kraft Brown Soft Wire approx 100 ft/coil | \$8.40 each | \$5.25 each |

This paper covered soft wire rush is easily bent with fingers and will hold its shape when bent. Hard wire rush is bent with hand tools, like pliers.

| Flat Fibre | | | | | | | |
|---|--------------|---|--------------|----------------|---|--------------|--------------|
| 3/8" = approx. 175 ft. 1/2" = approx. 150 ft. 3/4" = approx. 85 ft. | | | | | | | |
|  | Order Number | Size | Color | 1/2 Pound Coil | 1 Pound Coil | 10-19 Pounds | 20-34 Pounds |
| | FFW1/8 | 1/8" | White | \$9.00 each | Not Available | \$6.00/pound | \$5.20/pound |
| | FFW3/16 | 3/16" | White | \$9.00 each | Not Available | \$6.00/pound | \$5.20/pound |
| | FFKB1/2 | 1/2" | Kraft Brown | Not Available | \$5.00 each | \$4.00/pound | \$3.00/pound |
| | FFKB3/8 | 3/8" | Kraft Brown | Not Available | \$5.00 each | \$4.00/pound | \$3.00/pound |
| | FFKB1/2 | 1/2" | Kraft Brown | Not Available | \$5.00 each | \$4.00/pound | \$3.00/pound |
| | FFGB1/2 | 1/2" | Golden Brown | Not Available | \$5.00 each | \$4.00/pound | \$3.00/pound |
| | FFW1/2 | 1/2" | White | Not Available | \$6.50 each | \$3.60/pound | \$3.20/pound |
| | FFKB3/4 | 3/4" | Kraft Brown | Not Available | \$5.00 each | \$4.00/pound | \$3.00/pound |
| Remember, Do Not Soak | | Sample Cards Available: \$1.00 each SA-FF | | | Ask for current price on 35 pound spool | | |

| Danish Cord | | |  | We recommend the book Danish Cord Weaving by Frank, for single rail seats only. B0111 for \$2.95 |  |
|---|---|-----------------------|---|--|---|
| This three-ply twisted paper cord is very useful for different types of chairs; including, Danish chair seats, and some Japanese chairs. It can also be used for many other craft projects. | | | | | |
| Order Number | Size & Description | Approx. Ft/ 2 lb.Coil | Picture | 2 lb. Coils | 20 lb. Spool |
| DC1/8L-C | 1/8" Laced | 500 |  | \$19.95 per coil | \$6.00 per lb. |
| DC1/8UL-C | 1/8" Unlaced | 500 |  | \$19.95 per coil | Not Available |
| DC3/16UL-C | 3/16" Unlaced | 280 |  | \$19.95 per coil | Not Available |
| Danish Nails | "L" shaped nails, holds Danish cord to seat frame 1" long | |  | Individual | Bag of 100 |
| DN | | | | \$0.10 Each | \$8.00 Each |
| Sample Cards Available: \$0.50 each SA-DC | | | | | |

| Fibre Wicker | | | | | |
|---|--------------|------------------|----------------------|-----------------|-----------------|
|  | Order Number | Approx. Diameter | Approx. Ft. per coil | 1/2 Lb. Coils | 10 + Coils |
| | FW1 | 1/16" = .065" | 535 ft. | \$9.75 per coil | \$6.25 per coil |
| | FW2 | 3/32" = .094" | 267 ft. | | |
| | FW3 | 7/64" = .109" | 155 ft. | | |
| Sample Cards Available: \$0.50 each SA-FW | | | | | |

Seat Weaving Tools & Supplies

| Order No. | Description | Price | Videos |
|-----------|----------------------|--------------|---|
| DVD-CANE | Chair Caning, 7 Step | \$21.95 each |  |
| DVD-PRESS | Press Caning | \$21.95 each | |

Prof. Caning Awl

This durable, stainless steel tool is an excellent aid for hand caning. The covered tip is ideal for hard to reach places.
Order No: CAP \$ 18.95 each



Caning Awl

One of the most versatile tools for hand caning, spline removal and basketry.
Order No: CA \$2.15



Caning Pegs

Long, tapered smooth and easy to use. They are used to hold strand cane in the holes temporarily during hand caning

Order Number: CP
 \$2.40/dozen \$14.40 for 12 dozen



Wedges

These are used for pressing cane webbing into the groove. Put up in a set of 5 hardwood wedges, shaped for easy usage on round, as well as square seats.

Order Number: W \$2.10/Set of 5



Bone Awl

Order No: BA \$ 3.95 each



Cane Webbing Kits

A complete kit for people who need to re-do a pressed cane seat, but are unsure of the exact size needed. Great as a gift and makes an excellent resale item. Kit Contains:

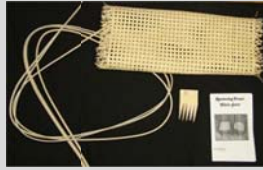

Order Number: K-WEB
 \$24.95/kit

- W901 1/2" open cane webbing (18" x 20")
- 3 different sizes of reed spline
- Instruction book
- 1 set of wedges

W901 1/2" open cane webbing (20" x 22") can be substituted for another type of webbing for an additional charge of \$1.00

Pocket Calipers

Offers you easy reading, gearless English and Metric measurements without the need for reading a vernier (or a bar ad dial). Provides the smoothness and "feel" to make accurate measurements to .001". with depth bar, thumb roller and scale on bar.



Order Number: PC-E \$42.50 each

Glycerin

Used in hand caning, press caning, and basketry, it acts as a wetting and softening agent. Strand cane, webbing and reeds stay wetter and more flexible longer. It can make a real difference in areas where the water is hard. It is 99.9% pure USDA clear food grade glycerin. Just one teaspoon per gallon of water is required.

Order Number: GLY-BOT (4 oz. bottles)...\$2.49 each - \$2.00 each for 12+

Order Number: GLY-QT (1 quart bottles)...\$19.98 each



Original Glue

This glue is ready to use and requires no further preparation. Its uniformity and high quality contribute to its superior performance because it sets slowly, allowing plenty of time for the cane to dry. It is water soluble and can be removed from unfinished wood with soaking.

Order Number: LG-BOT (4 oz bottle) \$2.49 each
Order Number: LG-QT (Quart) \$18.95 each
Order Number: LG-GAL (Gallon) \$62.50 each

Caning Tool



In caning, at each intersection, the cane must be adjusted four times. Doing this task with pegs requires a high level of manual dexterity, and can be fatiguing to fingers and hands. This tool accomplishes the same task, more easily, and causes less fatigue.

Order Number: CT \$12.50 each



Spline Chisel

Made of steel, with a handle that will not split with hard usage. Used for removing old spline in chairs. Available in two sizes: Number 1 is 1/8" wide at the tip and Number 3 is 3/16" wide at the tip. (If size is not mentioned in order, a Number 3 will automatically be shipped.)

Order Number SC1/8-No. 1 (1/8") \$17.95 each
Order Number SC3/16-No. 3 (3/16") \$17.95 each



Caning Needle

Makes weaving in the strands a bit easier in hand caning. "Weave" the needle through the strands, then thread the eye with strand cane, and pull the needle across the frame.

Order Number: CN \$13.95 each



Oriental Seagrass

Twisted Seagrass Cordage



This is a twine-like material, which has been hand twisted to resemble rope. Its thickness may vary within the coil. It is made of a natural straw-like product, which is variegated green and tan in color. This green color will turn brown with age. It can be dyed using the dyes found on page 25. It is used for seat weaving, some wicker furniture and basketry.

Sample Card of seagrass available, \$1.00 each
Order Number: SGSC

Twisted Seagrass Cordage (Put up in 1 Pound Coils)

| Order No. | Size | Approx. Diameter | Approx. ft/coil | 1-9 Coils | 10+ Coils |
|-----------|-------|------------------|-----------------|-------------|-------------|
| SG0S | No. 0 | 1/8" | 450 | \$4.50/Coil | \$3.75/Coil |
| SG1S | No. 1 | 9/64" | 285 | | |
| SG2S | No. 2 | 11/64" | 200 | | |
| SG3S | No. 3 | 3/16" | 108 | | |
| SG4S | No. 4 | 1/4" | 100 | | |
| SG5S | No. 5 | 5/16" | 90 | | |

Ask for current price on carton of 20 coils
Sample Cards Available: \$1.00 each **Order Number: SA-SG**
You can mix sizes of Twisted Seagrass to obtain price breaks.

Braided Seagrass

BS, is braided to a width of 0.8 -1.0 cm (about 3/8 - 1/2") wide. Use it as a weaver in baskets, or for repair of seagrass wicker furniture. Also, it can be sewn together to make placemats, coasters, doormats and more. Put up in approximate 1/2 pound coils (about 30feet). BS-T1 is 3-ply braid, about 1" wide and is put up in coils of about 20 feet.

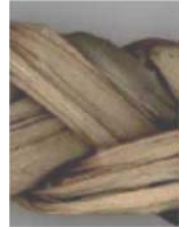

| Order Number | BS-S | BS | BS-T1 |
|-------------------|----------------------|-------------|-------------|
| Approximate Width | 1/4" 50 ft - coil | 3/8" | 3/4"-1" |
| 1-9 coils | \$5.25/coil | \$6.55/coil | \$7.65/coil |
| 10-24 coils | \$3.70/coil | \$4.20/coil | \$4.50/coil |
| 25+ coils | \$2.90/coil | \$3.15/coil | \$3.40/coil |

Sample Card Available: \$0.50 **Order Number: SA-BS**

Plaited Seagrass

Available in 2 widths: 3/4", and 1". Made with many plies unlike Braided Seagrass which has only 3. Put up in 20 ft. coils. Used for a weaver in wicker and basketry or sewn together to make a hat similar to a raffia hat. A hat will require 2 coils.



| Order Number | Width | Price 1-24 coils |
|--------------|-------|------------------|
| BSP3/4 | 3/4" | \$6.25 |
| BSP1 | 1" | \$6.90 |

Ask for current price for box of 25 coils
Sample Cards Available: \$0.50 each **Order Number: SA-PS**
(See page 26 for similar product)



Flat Reeds & Splints

Flat and Flat Oval Reed

Flat and flat oval reeds are made from the core of first-quality rattan. Because these reeds are easily worked when soaked in water, they are used for a wide variety of purposes. They are used in seat weaving, using the herringbone pattern, and for high quality baskets and wicker furniture. These reeds are put up into one pound coils as pictured.

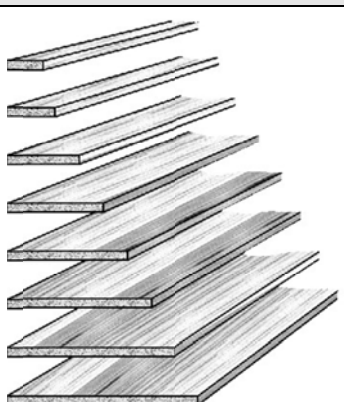

| Rawhide Strips | | | |
|--|-------|--|---------|
|  | | Genuine Rawhide Strips in natural flint and available in 4 widths. Use for wrapping rattan furniture, braiding, shaker seats and other crafts. | |
| Order Number | Width | Total Length | Price |
| RAW1/2 | 1/2" | Random Lengths 30 ft | \$19.75 |
| RAW1/2C | 1/2" | Continuous 30 ft | \$32.50 |
| RAW3/4C | 3/4" | Continuous 25 ft | \$44.80 |
| RAW5/8C | 5/8" | Continuous 25 ft | \$44.80 |
| RAW1 | 1" | Random Lengths 12 ft | \$16.75 |
| Ask about prices for 100 or more coils Sample Cards available: \$1.00 Order Number: SA-RAW | | | |

| Flat Reeds | | | |
|---|-------------|---|---------------|
| Order Number | Appr. Width | (Approx to scale) | Approx. Ft/lb |
| FR3/16 | 3/16" |  | 380 |
| FR1/4 | 1/4" | | 350 |
| FR3/8 | 3/8" | | 250 |
| FR1/2 | 1/2" | | 175 |
| FR5/8 | 5/8" | | 160 |
| FR3/4 | 3/4" | | 150 |
| FR7/8 | 7/8" | | 76 |
| FR1 | 1" | | 57 |
| Flat Oval Reeds | | | |
| FOR3/16 | 3/16" |  | 260 |
| FOR1/4 | 1/4" | | 232 |
| FOR3/8 | 3/8" | | 171 |
| FOR1/2 | 1/2" | | 86 |
| FOR5/8 | 5/8" | | 66 |
| FOR3/4 | 3/4" | | |
| Price by Weight (Both Flat and Flat Oval) | | | |
| | | 1-9 lb | \$16.75/lb |
| | | 10 lbs or more | \$12.75/lb |
| Round, Half Round, Flat and Flat Oval Reeds can be mixed for price breaks Call for current prices on 50 & 100 lb bales (one size per bale) | | | |
| Sample Card available: \$1.00 each Order Number: SA-FFOR | | | |

| Shaker Tape | | | |
|--|--------------------------|---|---------------------------|
| Shaker tape is a cloth tape used for seating on Shaker furniture that has advantages over other weaving materials because it is more flexible and resilient. It comes in 5/8" or 1" widths. To figure out how much yardage of tape you will need, measure (inches) the length of the front rail and the length of a side rail and multiply them together. Then divide the result by 9 for 1" shaker tape or 5.5 for 5/8" shaker tape. If the chair seat is 15" x 14" it will take about 38 yards of 5/8" wide tape to do the seat. It will take about 25 yards of 1" wide tape to do the same size seat. | | | |
| Order Number | Size | 10 Yard Coil | 80 Yard Coil |
| STLB5/8 STLG5/8 | Light Blue Light Grey | 5/8" | \$1.20/yd \$12.00/coil |
| STLG1 STRD1 | Light Grey Red | 1" | \$1.40/yd \$14.00/coil |
| Ask for current price on 525 yard coils Sample Card available: \$1.00 each Order Number: SA-ST | | | |
|  | | Shaker Tape Weaving by Marion Burr Sober Price: \$4.95 Order No: B0106 | |

| | |
|--|--|
|  | Splint Weaving by Marion Burr Sober Price: \$4.95 Order No: B0105 |
|--|--|

Round Reed

Round Reed

Round reed is cut from the core of rattan (see page 28). It is machine-cut to approximate diameters and smoothness. Slight differences in size and color exist from strand to strand. Round reeds are used for basketry, wicker and reed furniture and repair. **Also see our plastic wicker supplies on page 17.**

Available: Coils and in bulk or cut lengths

Shipped in 1 lb coils unless otherwise requested by customer



| Round Reeds | | | | | |
|--------------|-------|--------------|--------------|---------------------|--------------------|
| Order Number | Gauge | Approx. Size | Approx. Dia. | Approx. Metric Dia. | Approx. Feet/Pound |
| RR01 | #1 | ● | 1/16" | 1.50 mm | 1660 |
| RR02 | #2 | ● | 5/64" | 1.75 mm | 1130 |
| RR03 | #3 | ● | 3/32" | 2.25 mm | 750 |
| RR04 | #4 | ● | 7/64" | 2.75 mm | 510 |
| RR05 | #5 | ● | 9/64" | 3.25 mm | 360 |
| RR06 | #6 | ● | 11/64" | 4.25 mm | 200 |
| RR07 | #7 | ● | 13/64" | 5.00 mm | 153 |
| RR08 | #8 | ● | 7/32" | 6.00 mm | 112 |
| RR09 | #9 | ● | 1/4" | 7.00 mm | 101 |
| RR10 | #10 | ● | 19/64" | 8.00 mm | 80 |
| RR11 | #11 | ● | 11/32" | 9.00 mm | 40 |
| RR12 | #12 | ● | 3/8" | 10.00 mm | 35 |
| RR13 | #13 | ● | 13/32" | 11.00 mm | 25 |
| RR14 | #14 | ● | 7/16" | 12.00 mm | 20 |
| RR15 | #15 | ● | 1/2" | 13.00 mm | 15 |
| RR16 | #16 | ● | 17/32" | 14.00 mm | 11 |
| RR17 | #17 | ● | 19/32" | 15.00 mm | 9 |
| RR18 | #18 | ● | 5/8" | 16.00 mm | 7 |

Half Round Reed

Half Round reed should not be confused with Flat Oval reed. Half Round reeds are more rigid and are used mostly in basketry as rims and handles; also as a weaver in seats and backs of wicker furniture. Half Rounds will not work well for wrapping legs of wicker furniture.

Sizes 4, 5, 6, 7, and 8 are popular for spokes or ribs in basketry and wicker furniture. *Remember to choose a weaver smaller than the spokes*

| Half Round Reeds | | | | | |
|------------------|-------|--------------|--------------|---------------------|--------------------|
| Order Number | Gauge | Approx. Size | Approx. Dia. | Approx. Metric Dia. | Approx. Feet/Pound |
| HRR05 | #5 | ◐ | 9/64" | 3.25 mm | 720 |
| HRR06 | #6 | ◐ | 11/64" | 4.25 mm | 400 |
| HRR07 | #7 | ◐ | 1/5" | 5.00 mm | 306 |
| HRR09 | #9 | ◐ | 1/4" | 7.00 mm | 202 |
| HRR12 | #12 | ◐ | 3/8" | 10.00 mm | 70 |
| HRR15 | #15 | ◐ | 1/2" | 13.00 mm | 30 |
| HRR16 | #16 | ◐ | 17/32" | 14.00 mm | 22 |
| HRR18 | #18 | ◐ | 5/8" | 16.00 mm | 19 |

Sample Card of sizes available: \$1.00 each **Order Number: SA-HRR**

Pricing by the pound (Same for Round and Half Reed)

1-9 lbs. \$16.75/lb.

10+ lbs. \$12.75/lb.

Pricing by the Foot (available only for listed sizes)

- Round -

- Half Round -

#7 ----- \$0.28/ft. #13 ----- \$1.32/ft. | #5 ----- \$0.13/ft.

#8 ----- \$0.29/ft. #14 ----- \$1.65/ft. | #6 ----- \$0.13/ft.

#9 ----- \$0.31/ft. #15 ----- \$2.20/ft. | #9 ----- \$0.36/ft.

#10 ----- \$0.36/ft. #16 ----- \$3.00/ft. | #12 --- \$0.60/ft.

#11 ----- \$0.85/ft. #17 ----- \$3.65/ft. | #15 --- \$1.10/ft.

#12 ----- \$0.95/ft. #18 ----- \$4.70/ft. | #16 --- \$1.50/ft.













Cut lengths available by special order only. Costs vary according to size, length, and quantity.

Bulk Round Reeds

(cut lengths, sold by the pound)

| Order Number | Lengths | Order Number | Lengths |
|--|------------------|--------------|------------------|
| RR01B | Random Lengths | RR011B | 3ft, 6ft, or 9ft |
| RR02B | Random Lengths | RR012B | 3ft, 6ft, or 9ft |
| RR03B | Random Lengths | RR013B | 3ft, 6ft, or 9ft |
| RR04B | 9in | RR014B | 3ft, 6ft, or 9ft |
| RR05B | Random Lengths | RR015B | 3ft, 6ft, or 9ft |
| RR06B | 3ft, 6ft, or 9ft | RR016B | 3ft, 6ft, or 9ft |
| RR08B | 3ft, 6ft, or 9ft | RR017B | 3ft, 6ft, or 9ft |
| RR09B | 3ft, 6ft, or 9ft | RR018B | 3ft, 6ft, or 9ft |
| RR010B | 3ft, 6ft, or 9ft | | |
| 1-9 lbs - \$16.75/lb, 10+ lbs - \$12.75/lb | | | |

Fibre Braids & Wicker Beads

| | | | | | |
|--|---|--|--|---|------------------|
| <p>Braided Round Reed</p> <p>Sample Cards available: \$1.00 each Order Number: SA-BRR</p> |  |  |  |  | |
| | Order Number | BRR3/4 | BRR1 | BRR11/8 | BRR13/8 |
| | Size | 3/4" | 7/8"- 1" | 1 1/8" | 1 3/8" |
| | Price per 25ft. Coil | \$15.25 per coil | \$21.50 per coil | \$18.95 per coil | \$21.67 per coil |
| <p>Fibre Braids</p> <p>Sold in 10 yard coils</p> <p>Sample Cards available: \$1.00 each Order Number: SA-FB</p> |  |  | <p>FB3-W9</p>  | | |
| | | | <p>FB3-W12</p>  | | |
| | Order Number | FB1-6 | FB2.5 | FB3-W9 / FB3-W12 | |
| | Width | 7/20" | 5/8" | 3/4" | |
| 10 yard coils | \$4.95 | \$5.45 | \$6.75 | | |
| Wicker and Basketry Beads | | These high quality unfinished wood beads are excellent when used for basketry. Wood beads are also great embellishments for gourds and fashion accessories, and many other crafts as well. | | | |
| Picture and Size |  |  |  |  | |
| Order Number | WB670 | WB298 | WB673 | WB300 | |
| Size (diameter) | 1/2" | 1/4" | 9/16" x 3/8" | 3/4" x 1/2" | |
| Hole Diameter | 9/64" | 0.73" | 5/32" | 5/32" | |
| 1-50 | \$0.08 each | | 51-999 | \$0.07 each | |
| 1000+ | \$0.06 each | | | | |

Upholstery Supplies

Twin Welt

Braided Welt



| Braided Welt | | | | |
|--|-------|------------------------|-----------|----------------|
| XF ("Extra Firm") braided welt cord—the most popular welt cord. White in color. | | | | |
| Order Number | Size | Price Full Spools Only | Yds/spool | Approx. Weight |
| BWC5/32 | 5/32" | \$50.00 (\$0.10/yd) | 500 | 7 pounds |
| BWC3/8 | 3/8" | \$90.00 (\$0.36/yd) | 250 | 11 pounds |
| BWC1/2 | 1/2" | \$97.50 (\$0.39/yd) | 250 | 19 pounds |
| BWC3/4 | 3/4" | \$120.00 (\$0.60/yd) | 200 | 41 pounds |
| Twin: Two XF welt cords, over-braided together for double welt sewing. | | | | |
| TW5/32 | 5/32" | \$50.00 (\$0.20/yd) | 250 | ?? |

| Burlap Fabric | |
|--|--|
|  | 40" wide burlap available by the yard or by the roll. Order Number Bur-40 \$2.00/ per yard 1-49 yard 50 yard roll \$ 1.50 per yard/ \$75.00 |

Jute Webbing

3 1/2" wide jute webbing available by the yard or by the roll, (72 yards/roll).



Order Number: JW
\$0.65/yard \$43.20/roll

Blind Tacking Strip

 1/2" wide, 0.075" (1/16") thick kraft fibre, in 15 1/4" diameter pancake coils. Tough enough for most uses yet can be torn to length by hand for fast application of cover fabrics, approximately 230 feet/coil.

Order Number: BTS1/2 Price: \$5.25/coil
\$4.75/coil in cartons of 12 coils

Plastic Wicker Supplies

| Round Plastic | | | | | | | |
|-------------------|-----------------------------|--------|---------|----------|---------------------|---------|--------|
| Order Number | Color | Size | Feet/lb | Price/lb | Price /lb. 10+ lbs. | | |
| PW-ART-A | White (Fluted) | 3/32" | 328 | \$17.95 | \$9.50 | | |
| PW-ART-B | Light Brown/Tan Stripe | 7/64" | 217 | | | | |
| PW-ART-D | Dark Brown Stripe | 1/8" | 253 | | | | |
| PW-ART-E | Gray Speckled | 1/8" | 253 | | | | |
| PW-ART-HN | Medium Brown | 7/64" | 217 | | | | |
| PW-ART-HO | Dark Brown/Tan Stripe | 7/64" | 317 | | | | |
| PW-ART-HP | Brown/Black Stripe | 7/64" | 270 | | | | |
| PW-ART-J | Black – Wire Core | 9/64" | 155 | | | | |
| PW-ART-K | Burgundy – Wire Core | 5/32" | 140 | | | | |
| PW-ART-N | Coffee/Brown | 3/32" | 345 | | | | |
| PW-ART-O | Brown | 7/64" | 278 | | | | |
| PW-ART-P | Brown | 7/64" | 260 | | | | |
| PW-ART-PC | Brown/Grey | 7/64" | 253 | | | | |
| PW-ART-Q | Green | 1/8" | 217 | | | | |
| PW-ART-R | Green | 11/64" | 300 | | | | |
| PW-ART-S | White | 5/64" | 400 | | | | |
| PW-ART-T | White | 1/8" | 200 | | | | |
| PW-ART-TA | White | 5/32" | 127 | | | | |
| Flat Oval Plastic | | | | | | | |
| PW-ART-CM | Cream | 15/64" | 286 | | | \$17.95 | \$9.50 |
| PW-ART-F | Dark Brown/Tan Stripe | 19/64" | 183 | | | | |
| PW-ART-HA | Dark Brown/Tan Stripe | 1/4" | 357 | | | | |
| PW-ART-HB | Dark Brown | 9/32" | 280 | | | | |
| PW-ART-HC | Dark Brown/Black | 21/64" | 211 | | | | |
| PW-ART-HQ | Dark Brown/Black | 5/16" | 256 | | | | |
| PW-ART-IA | Black Textured | 11/32" | 156 | | | | |
| PW-ART-KA | Burgundy | 5/16" | 200 | | | | |
| PW-ART-KB | Red | 21/64" | 167 | | | | |
| PW-ART-L | Tan – Wire Core | 9/32" | 175 | | | | |
| PW-ART-MB | Black/Brown | 17/32" | 110 | | | | |
| PW-ART-PA | Light Brown | 19/64" | 235 | | | | |
| PW-ART-PB | Butterscotch | 1/4" | 294 | | | | |
| PW-ART-V | Coffee Brown | 1/4" | 294 | | | | |
| PW-ART-W | Green | 1/4" | 299 | | | | |
| PW-ART-X | White | 15/64" | 364 | | | | |
| PW-ART-Y | Tan | 19/64" | 339 | | | | |
| Flat Plastic | | | | | | | |
| PW-ART-I | Black | 5/16" | 208 | \$17.95 | \$9.50 | | |
| PW-ART-IB | Tan/Grey | 21/64" | 192 | | | | |
| PW-ART-MA | Tan/Brown Textured | 5/16" | 168 | | | | |

Plastic Wicker as seen in popular outdoor patio wicker furniture can also be used for many other projects, including: baskets, seat weaving, wrapping, and decorative accents. Sizes compare to Round Reed sizes shown on Page 14

Upholstery Supplies

Antique Decorative Nails

Quality steel nails with natural brass finish. 1/2" length. Be sure to specify style.

| Order Number | DNOX | DNSF | DNRF | DNDS | DNOV |
|---------------------------------------|---|---|---|---|---|
| Name | Oxford | Small French | Regular French | Daisy | Overlap |
| Picture |  |  |  |  |  |
| Diameter | 7/16" | 3/8" | 7/16" | 7/16" | 7/16" |
| Price | \$0.06 each | | \$3.45/bag of 100 | | |
| Ask for current price on box of 1,000 | | | | | |

Quick Nailer

A holding device for nailing decorative nails. Holds up to five nails, at one time, without damaging the furniture, or your fingers. Provides exact spacing at the same time.

Order Number: QN

Price: \$12.95 each



Webbing Stretcher

A hand stretcher, used to catch the webbing close to the frame, providing plenty of leverage. Equally efficient for right or left hand. Extra sturdy construction.



Order Number: WS \$27.95 each

Staple Lifter

Provides the correct angle for removing staples of any size, from the smallest to very long leg staples and shredded material. Manufactured from top grade steel. Electronically hardened working end.

Easy to grip plastic handle.

Order Number: SL \$24.95 each

Upholstery, A Complete Course: Provides an encyclopedic survey of the technique and materials of upholstery. The restorer will find a wealth of information on historical styles and techniques.



by: David James

Order Number: B0241 Price: \$21.95



Basket Weaving Tools

Each tool has a round polished hardwood handle and stainless steel blades. Ideal for working in water.

| Order Number | Description | Price (each) |
|--------------|--|--------------|
| BT1 | Similar to caning needle. 7 3/4" overall length, with 1/8" x 3/32" eye in blade.  | \$8.95 |
| BT2 | 7" overall length, with 3/8" straight blade.  | \$6.95 |
| BT3 | 7" overall length, with 3/8" bent blade.  | \$6.95 |

Needles

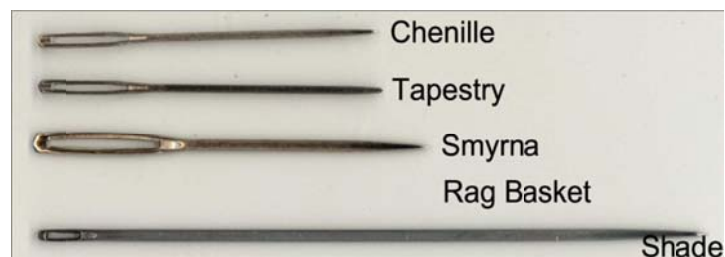

| Order Number | Type | Description | Price (each) | Quantity Price |
|--------------|------------|------------------------------------|--------------|----------------|
| CN541 | Chenille | 17/8" Long, 3/8" Eye | \$0.35 | \$5.00/25 ct |
| TN | Tapestry | 2" Long, 3/8" Eye | \$0.50 | \$8.75/25 ct |
| SM | Smyrna | Round Point, 2 1/4" Long, 1/2" Eye | \$0.55 | \$8.75/25 ct |
| RBN | Rag Basket | 2 5/8" Long, 5/8" Eye | \$1.25 | \$17.50/25 ct |
| SN | Shade | 4" Long, 15 Gauge | \$3.20 | \$23.40/doz |

Other Needles can be Special Ordered

Curved Needle Set

A 4 needle set on a card. Set contains one each of the following: 3", 4", 5" and 6".

Order Number: CN540

Price: \$7.25/set



Magnetic Tack Hammer

Easy-to-use, lightweight, tack hammer. Ideal for chair seating.

Order Number: UPTL-TH

Price: \$32.95



Twine & String

|  | | Polished Hemp String Twine | |
|--|---------|-----------------------------------|-----------|
| 1 Pound, natural-color Balls. Used for tying upholstery springs together. | | | |
| Order Number | Color | 1-11 Balls | 12+ Balls |
| HST (1/8" dia) | Natural | \$16.95 | \$12.25 |
| Approximately 250 feet per ball | | | |

|  | | Artificial Sinew | |
|--|--------------|-------------------------|--|
| Used with leather, bamboo, and rattan. A popular item to use when making dream catchers. Put up in 8 oz. spools of approximately 300 yards. Natural color. | | | |
| Order Number | Price | | |
| Sinew | \$13.95 each | | |

|  | | Waxed Polyester Twine | |
|---|---------------|---|--|
| Waxed twine, similar to waxed linen. Size is close to that of 4 ply linen. Put up in 2 oz. tubes (approx. 350 ft). Popular item to use in pine needle basketry. | | | |
| Order Number | Color | Prices | |
| PTW-BG | Beige | 1-11: \$6.95/tube 12-31: \$5.90/tube | |
| PTW-BR | Brown | | |
| PTW-BO | Burnt Orange | | |
| PTW-EG | Emerald Green | | |
| PTW-LG | Light Gray | | |
| PTW-NB | Navy Blue | | |
| PTW-OD | Olive Drab | | |
| PTW-PR | Purple | | |
| PTW-SC | Scarlet | | |
| PTW-TN | Smoky Gray | | |
| PTW-YL | Yellow | | |
| You may mix colors to get price break Sample Card available Order Number: PTW-CC, \$2.50 each | | | |

|  | | Waxed Linen | | |
|---|-----|--------------------|---------------|--------------------------|
| 100% linen, waxed and put up in approximate 113 yard (339 foot) or 40 yard (120 foot) spools. | | | | |
| Order Number | Ply | Length | Color | Prices |
| WLBLK-4 | 4 | 113 yds. | Black | \$21.55/spool |
| WLBN-4 | 4 | 113 yds. | Brown | |
| WLGN-4 | 4 | 113 yds. | Green | |
| WLMGY-4 | 4 | 113 yds. | Mahogany | |
| WLNAT-4 | 4 | 113 yds. | Natural | |
| WLNBN-4 | 4 | 113 yds. | Navy Blue | |
| WLRED-4 | 4 | 113 yds. | Red | \$17.55/spool (Qty. 12+) |
| WLYB-4 | 4 | 113 yds. | Yale Blue | |
| WLBK-8 | 8 | 113 yds. | Black | \$18.25/spool |
| WLNAT-8 | 8 | 113 yds. | Natural | \$13.50/spool (Qty. 12+) |
| WLBLK-7 | 7 | 40 yds. | Black | \$7.75/spool |
| WLEMG-7 | 7 | 40 yds. | Emerald Green | |
| WLMGY-7 | 7 | 40 yds. | Mahogany | |
| WLORN-7 | 7 | 40 yds. | Orange | \$5.75/spool (Qty. 12+) |
| WLPUR-7 | 7 | 40 yds. | Purple | |
| WLRED-7 | 7 | 40 yds. | Red | |
| WLYLW-7 | 7 | 40 yds. | Yellow | |

Raffia

| | | | |
|---|--|---|---|
| Natural Raffia | Raffia is a very supple palm leaf that is excellent for floral decorations, pine needle basketry and assorted crafts. It is blonde in color and can be dyed, using dyes shown on page 27. | | |
| Order No. | Description | Prices | |
| QUALITY RAFFIA FROM MADAGASCAR FOR HATS, BASKETS, CRAFTS & DUCK BLINDS | | | |
| NRH |  Hat Quality - Specially selected for making hats. The raffia leaf tends to be lighter in color, broader and slightly longer than normal Loose Raffia. Put up in large bundles, similar to Loose Raffia, but weighing roughly 3 to 5 1/2 pounds. See page 24 for hat blocks and page 33 for instruction books. | 1-5 pounds \$9.50/pound 6-24 pounds \$7.50/pound | 25 lb. box \$6.75/pound 225 lb. bale Ask for current price |
| Ask for current price on 220 pound bale | | | |

Colored Raffia

| Color | Natural Processed 14 oz. Bags | Natural Unprocessed 2 oz. Bags | Color | Natural Processed 14 oz. Bags | Natural Unprocessed 2 oz. Bags |
|-----------------|----------------------------------|-----------------------------------|---------------|----------------------------------|-----------------------------------|
| Aqua Green | Not Available | NRAG-2 | Multi | PRMT | NRMT-2 |
| Burgundy | PRBG | Not Available | Olive Drab | PROD | NROD-2 |
| Cerise | PRCR | NRCR-2 | Orange | Not Available | NROR-2 |
| Christmas Green | Not Available | NRXG-2 | Peach | PRPH | Not Available |
| Edge | Not Available | NRED-2 | Purple | PRPU | Not Available |
| Emerald Green | PREG | Not Available | Sand | Not Available | NRSD-2 |
| Field | Not Available | NRFD-2 | Seafoam Green | PRSG | NRSG-2 |
| Garden | PRGD | NRGD-2 | Sky Blue | PRSB | Not Available |
| Royal Blue | PRRB | Not Available | Timber | PRTR | Not Available |
| Hunter Green | PRHG | NRHG-2 | Wine | PRWN | Not Available |
| Kelly Green | PRKG | NRKG-2 | Yellow | Not Available | NRYL-2 |

| May mix colors and put-ups for price breaks | | Colored Raffia Pricing | | Color Sheets Available for \$ 1.00 |
|---|--|------------------------|--|------------------------------------|
| Number of Bags | | Processed 14 oz. Bags | | Unprocessed 2 oz. Bags |
| 1-5 | | \$10.40 per bag | | \$4.75 per bag |
| 6-10 | | \$9.70 per bag | | \$3.55 per bag |
| 11 or more | | \$8.25 per bag | | \$3.05 per bag |

Raffia Fabric

| | |
|---|---|
|  |  |
| Fine Raffia Fabric This finely woven fabric is made to produce material with a natural woven look. Sold by the sheet of 25" by 42" approx. Order Number: NRF-S Price: \$12.50 each | Coarse Raffia Fabric This finely woven fabric is made to produce material with a natural woven look. Sold by the sheet of 25" by 42" approx. Order Number: NRC-S Price: \$13.65 each |

Call us for order and info at 714-847-0707 & visit our website at www.franksupply.com

Prices subject to change without notice - F.O.B. Huntington Beach, CA

Wood Parts

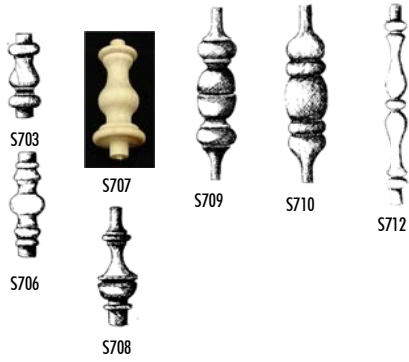

| Spindles (see above pictures) | | | | |
|--|----------------------------------|--------------|--------------|------------|
| Order Number | Size: Length x Max Dia x Pin Dia | Price (each) | 10-99 (each) | Bag of 100 |
| Spindles - ask for current price of 1,000+ | | | | |
| S703 | 1 1/2" x 3/4" x 3/4" | \$0.40 | \$0.30 | \$19.80 |
| S705 | 1 1/2" x 3/4" x 3/8" | \$0.35 | \$0.25 | \$17.50 |
| S706 | 1 7/8" x 3/4" x 3/8" | \$0.57 | \$0.43 | \$28.60 |
| S707 | 1 3/4" x 7/8" x 5/16" | \$0.58 | \$0.44 | \$29.15 |
| S708 | 1 1/2" x 3/4" x 1/4" | \$0.55 | \$0.42 | \$27.50 |
| S709 | 5" x 1 3/16" x 3/8" | \$2.20 | \$1.65 | \$110.00 |
| S710 | 5" x 1 3/16" x 3/8" | \$1.75 | \$1.35 | \$88.00 |
| S712 | 5 3/4" x 1 5/32" x 1/4" | \$1.20 | \$0.90 | \$60.50 |
| You may mix sizes for price break | | | | |

| Wooden Hearts | | | | |
|----------------------|---------------|--------------|--------------|------------|
| Order Number | Size | Price (each) | 10-99 (each) | Bag of 100 |
| Available in 5 sizes | | | | |
| WH3/4 | 3/4" x 1/4" | \$0.12 | \$0.09 | \$5.65 |
| WH1 | 1" x 1/4" | \$0.17 | \$0.13 | \$8.60 |
| WH1 1/2 | 1 1/2" x 1/8" | \$0.15 | \$0.12 | \$11.00 |
| WH2 | 2" x 1/4" | \$0.63 | \$0.47 | \$31.75 |

| Spiral Dowel Pins | | | |
|--|--------------------|-----------|------------|
| Order Number | Diameter (2" long) | Bag of 10 | Bag of 100 |
| SD1/4 | 1/4" | \$0.30 | \$2.40 |
| SD3/8 | 3/8" | \$0.33 | \$2.70 |
| SD7/16 | 7/16" | \$0.35 | \$2.90 |
| SD1/2 | 1/2" | \$0.40 | \$3.30 |
| Ask for current price on lots of 1,000 and case lots | | | |

Oak Screw Hole Plugs



Screw hole plugs and buttons for 1/2" holes.

| Order Number | Type | 1 Dozen | Bag of 100 |
|--------------|------------|------------------|----------------|
| PB | Buttons | \$0.45 per dozen | \$3.50 per bag |
| PR | Round Head | | |
| PF | Flat Head | | |

Available in bags of 1000 & 5000
Ask for current price

Table Pins



| Order Number | TP |
|--------------|---------------|
| Size | 3/8" x 1 1/4" |
| Price | \$0.10 each |
| 100+ | \$0.06 each |

Shaker Pegs



A great hang-up for coats, hats, chairs or other articles. Made of first-quality birch.

| Order Number | Size |
|---------------------------------|---------------|
| SP3 1/2 | 7/8" x 3 1/2" |
| \$0.42 each | |
| \$0.36 each, in lots of 1 dozen | |
| Order Number | Size |
| SP2 1/2 | 7/8" x 2 1/2" |
| \$0.33 each | |
| \$0.22 each, in lots of 1 dozen | |

Mug Pegs



Similar to Shaker Pegs

| Order Number | MP |
|------------------|---------------|
| Size | 3/4" x 3 3/8" |
| Price | \$0.50 each |
| Price of 1 Dozen | \$0.36 each |

Oak Dowels



Available in 36" Lengths. Ideal for chair repair. Also used for wall hangings, wall baskets and other craft ideas.

| Order # | Size | Price 1-9 | 10+ |
|---------|--------|-----------|--------|
| D1/4 | 1/4" | \$0.90 | \$0.65 |
| D3/8 | 3/8" | \$1.35 | \$0.95 |
| D1/2 | 1/2" | \$2.30 | \$1.65 |
| D5/8 | 5/8" | \$5.00 | \$3.60 |
| D3/4 | 3/4" | \$3.75 | \$2.65 |
| D7/8 | 7/8" | \$6.45 | \$4.65 |
| D1 | 1" | \$6.30 | \$4.50 |
| D1 1/4 | 1 1/4" | \$8.40 | \$6.00 |



Oak Hiphuggers





These are 3/4" diameter, 6 1/4" high, 5 1/2" deep sanded oak hiphuggers, or chair braces. Each pair is pre-drilled and counter-sunk. On the back side of each brace, one end is flat to fit against the seat frame, and the other end is coved to fit against the chair back.

| Order Number | Price per Pair | 12+ Pairs |
|--------------|----------------|-----------|
| HH | \$16.45 | \$10.20 |

Hoops & Handles

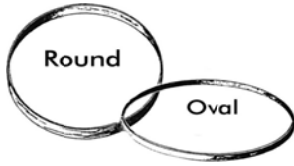







| Wangi Bamboo Handles & Latch | | | | |
|--|------------------------|---|---------------|-------------|
| Order Number | Size | Price (each) | 12-143 (each) | 144+ (each) |
| Wangi Handles Size is width x height x diameter. | |  | | |
| BH-4 | 4" x 23/4" x 5/8" | \$3.45 | \$2.45 | \$1.65 |
| BH-5.50 | 5 1/2" x 4 1/4" x 5/8" | \$3.65 | \$2.60 | \$1.75 |
| BH-7 | 7" x 3 1/2" x 5/8" | \$3.95 | \$2.70 | \$1.75 |
| Wangi Latch Size is length x diameter. | |  | | |
| BL-1.25 | 1 1/4" x 1/4" | \$0.55 | \$0.40 | \$0.30 |
| Circular Wangi Handles Size is inner diameter | |  | | |
| BH-2.5R | 2.5" | \$1.85 | \$1.10 | \$0.90 |
| BH-2.5RL | 2.5" | \$1.85 | \$1.10 | \$0.90 |
| BH-3R | 3" | \$2.60 | \$1.85 | \$1.25 |
| BH-3RL | 3" | \$2.60 | \$1.85 | \$1.25 |
| BH-5.5R | 5.5" | \$2.70 | \$2.20 | \$1.75 |
| BH-6R | 6" | \$2.80 | \$2.50 | \$1.75 |
| BH-9R | 9" | \$2.90 | \$2.60 | \$1.85 |
| You may mix Wangi handles or latches to take advantage of price breaks | | | | |

| | | Hoops | | |
|--|------------------|--|---------------|-------------|
|  | | Made from Moso. Sizes 8", 10" and 12" round are smooth sanded with rounded edges. All others are rough cut (lightly sanded) with square edges. | | |
| Order Number | Size | Price (each) | 12-143 (each) | 144+ (each) |
| Market | | | | |
| HB494 | 8" x 8" x 3/4" | \$2.75 | \$2.15 | \$1.85 |
| HB495 | 8" x 12" x 3/4" | \$2.80 | \$2.40 | \$2.10 |
| HB496 | 10" x 10" x 3/4" | \$2.90 | \$2.50 | \$2.20 |
| HB497 | 10" x 14" x 7/8" | \$4.00 | \$3.00 | \$2.00 |
| HB498 | 12" x 12" x 3/4" | \$3.75 | \$2.75 | \$1.75 |
| You may mix sizes for price breaks | | | | |



| Oak Hoops and Handles | | | | |
|---|---|--------------|---------------|-------------|
| Market Oak (Handle dimensions are base x height x thickness) |  | | | |
| Order Number | Size (W x H x Th) | Price (each) | 12-143 (each) | 144+ (each) |
| H0588 | 6" x 12" x 3/4" | \$3.82 | \$2.94 | \$1.96 |

| Rattan Rings | | | | | |
|--|---------------|-------------|---|---------------|-------------|
| Rings made of rattan are sturdier than wood handles. A very popular material for various other basketry projects, macramé, and purses. Unlike wood hoops, they can easily be drilled into. They are the only ring that can be reshaped to oval, by forcing a smaller ring over the larger ring, after soaking it in water. | | |  | | |
| Order # | Approx. Width | Inside Dia. | Price (each) | 12-143 (each) | 144+ (each) |
| RH03 | 1/4" | 3" | \$1.75 | \$0.95 | \$0.80 |
| RH03L | 7/16" | 3" | \$1.60 | \$0.80 | \$0.70 |
| RH03.5L | 7/16" | 3.5" | \$1.50 | \$0.75 | \$0.65 |
| RH05 | 3/8" | 5" | \$2.50 | \$1.30 | \$1.15 |
| RH06 | 3/8" | 6" | \$3.00 | \$1.50 | \$1.30 |
| RH09 | 1/2" | 9" | \$4.25 | \$2.15 | \$1.85 |
| RH12 | 3/8" - 1/2" | 12" | \$5.25 | \$4.75 | \$4.25 |
| RH14 | 1/2" | 14" | \$5.00 | \$2.40 | \$2.10 |
| RH16 | 1/2" | 16" | \$5.50 | \$2.80 | \$2.40 |
| RH18 | 1/2" - 3/4" | 18" | \$6.75 | \$3.30 | \$2.80 |
| RH09L | 3/4" | 9" | \$8.75 | \$4.50 | \$3.85 |
| RH12L | 1" | 12" | \$9.75 | \$5.00 | \$4.25 |
| RH14L | 1" | 14" | \$7.00 | \$3.60 | \$3.10 |
| RH16L | 1" | 16" | \$7.75 | \$4.00 | \$3.35 |
| RH18L | 1" | 18" | \$16.00 | \$8.25 | \$7.00 |
| You may mix sizes for price breaks | | | | | |

Rattan Fixtures & Wicker Knobs

| Rattan Handles | | | | |
|----------------|----------------------------------|---------------------------------------|-----------------------------|---|
| Order Number | Description | Dimensions | Price (Each) | |
| RA-01 | Rattan T-Handle | 3/4" Diameter 3.25" x 2.25" | 1-11: \$1.75 12+: \$0.87 |  |
| RA-02 | Rattan T-Handle | 1" Diameter 3" x 2.5" | 1-11: \$2.85 12+: \$1.42 |  |
| RA-03 | Rattan T-Handle | 1 1/8" Diameter 3" x 2.5" | 1-11: \$3.00 12+: \$1.50 | |
| RA-04 | Rattan Drawer Handle | 3/4" Diameter 5.5" x 2.5" | 1-11: \$4.10 12+: \$2.05 |  |
| RA-05 | Rattan Drawer Handle | 1" Diameter 5.5" x 2.5" | 1-11: \$4.50 12+: \$2.25 |  |
| RA-06 | Rattan Drawer Handle | 1 1/8" Diameter 5.5" x 2.5" | 1-11: \$5.00 12+: \$2.50 | |
| RA-07 | Rattan Drawer Handle | 1 1/8" Diameter 8.25" x 2.5" | 1-11: \$5.00 12+: \$2.50 |  |
| RA-08 | Rattan Drawer Handle | 1 1/8" Diameter 16.25" x 2.5" | 1-11: \$6.00 12+: \$3.00 |  |
| RA-09 | Rattan Curtain Rod Holder | 1/2" Diameter 12" x 5.5" | 1-11: \$8.75 12+: \$4.37 |  |
| RA-10 | Rattan Towel Ring With Backplate | 6" x 4" x 2.5" | 1-11: \$8.00 12+: \$4.00 |  |
| RA-11 | Rattan Towel Ring | 1 1/8" Diameter 3.75" x 4.25" x 2" | 1-11: \$5.50 12+: \$2.75 |  |

Wicker Knobs, Pulls, and Feet

| | | | | |
|-----------------|---|---|--|---|
| Knobs and Pulls |  |  |  |  |
| Order Number | WN-164 | WP-284 | WK-70 | WP-65 |
| Approx. Size | 1 1/2" x 1 1/4" | 4" x 1 1/2" | 3 1/2" x 1 1/8" | 4 1/4" x 1 1/4" |
| Price | \$1.05 each | \$2.35 each | \$2.10 each | \$3.35 each |
| Wicker Feet |  | | | Ask for current price breaks on quantities |
| Order Number | WK-42L | | | |
| Approx. Size | 2 9/16" x 1 3/4" | | | |
| Price | \$2.25 each | | | |

Basketry Books & Instruction Sheets

Indian Basketry: A very interesting and valuable aid for the artist, craftsman or beginning basket weaver, who wishes to recreate authentic and often extinct basket forms. A must for the collector to use as an identification and historical reference.

by: George Wharton James

Order number: B0175 Price: \$14.95

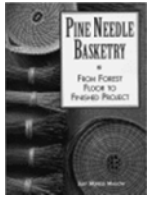

Pine Needle Basketry: This book shows how to use pine needles from the forest floor to create a finished product. Covers all aspects of creating a pine needle basket.

by: Judy Mallow

Order number: B0868 Price: \$14.95



Pine Needle Raffia Basketry: A complete book describing how to make pine needle baskets. Basic techniques as well as more advanced projects. Easy to follow instructions with excellent diagrams and pictures.

by: Jeannie McFarland

Order number: B0181 Price: \$12.95

Advanced Pattern Book for Pine Needle Raffia Basketry: It takes up where *Pine Needle Raffia Basketry* left off. Explains the more advanced techniques, incorporating many of the ideas and suggestions submitted by talented and interested basket makers.

by: Jeannie McFarland

Order number: B0240 Price: \$12.95



| Instruction Sheets from Frank's Cane and Rush | |
|---|------------------------------|
| \$1.75 each | |
| Order Number | Description |
| 1010 | Fibre Wreaths |
| 1011 | Flat Fibre Baskets |
| 1012 | Puffed Hearts |
| 1013 | Wheat Straw Hearts |
| 1014 | Bamboo Wind Chimes |
| 1015 | Dream Catchers |
| 1016 | Onion Basket |
| 1017 | Wheat Straw Round Wreath |
| 1018 | Wheat Straw Hearth Wreath |
| 1019 | Bamboo Pipes |
| 1020 | Jute Woven Mug Rugs |
| 1021 | Decorated Wood Hearts |
| 1022 | Bamboo Drum |
| 1023 | Bird Nest Basket |
| 1024 | Small Melon Basket |
| 1025 | Medicine Wheel |
| 1026 | Coil Basket |
| 1027 | Small Reed Basket |
| 1028 | Mini Market Basket |
| 1029 | Heart Basket |
| 1030 | Cute Posey Basket |
| 1031 | Heart Basket with Wood Base |
| 1032 | Potpourri Basket |
| 1033 | Cheese Tray Basket |
| 1034 | Potato Basket |
| 1035 | Butterfly Basket |
| 1036 | Step Basket |
| 1045 | How to Wrap Rattan Furniture |
| 1201 | Blind Caning |







Restoring Hand Cane Seats. Describes how to restore seat bottoms made with hand woven cane. Includes tools and material requirements and illustrated step-by-step instructions. (See pages 4-9 for kits, tools and materials)



by: Mike Frank

Order Number: B0109 Price: \$2.95 each

Seat Weaving Kit

| Hardwood Foot Stool Kits | | | |
|--------------------------|---|---|--------------|
| Order Number | Description | | Price (each) |
| K-HSF | Hardwood Stool (frame only) Top: 12" x 9" Height x 9" |  | \$19.95 |
| K-HSFR | Hardwood Stool Kit with Rush Weave This kit is an excellent way to learn the craft of rush weaving. Kit contains hardwood stool frame parts, fibre rush and instructions. A popular kit for gifts. Top: 12" x 9" Height x 9" |  | \$24.95 |
| K-HSFF | Hardwood Stool Kit with Flat Fibre Similar to kit above, but with flat fibre seat. Excellent for learning flat fibre seating technique. Top: 12" x 9" Height x 9" |  | \$24.95 |

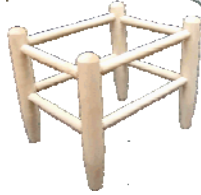



| Hand Caning Practice Kits | | |
|--|--|--|
|  | Hand Caning Practice | Complete Kit (includes tools, cane and instructions) |
| | Frame Kit (frame only) | |
| Order Number | K-HCSF | K-HCC |
| Dimensions | Top: 12 ^{3/4} " x 9" Height: 9" | |
| Price | \$18.75 | \$27.50 |

| Colonial Stool Kits | | | |
|---------------------|---|--------------|--------------|
| Order Number | Description | Price 1-11 | Price 12+ |
| K-CT | Colonial Stool Kit (frame only)  Dimensions are approximately 12 1/4" H x 15" L x 11 1/2" W | \$24.50 each | \$20.75 each |
| K-CTR | Colonial Stool Kit with Rush Weave This kit is an excellent way to learn the craft of rush weaving. Kit contains a colonial stool frame parts, fibre rush and instructions. A popular kit for gifts.  Dimensions are approximately 12 1/4" H x 15" L x 11 1/2" W | \$28.50 each | \$23.75 each |
| K-CTF | Colonial Stool Kit with Flat Fibre Similar to rush weaving kit, but with flat fibre seat. Excellent for learning flat fibre seating technique.  Dimensions are approximately 12 1/4" H x 15" L x 11 1/2" W | \$28.50 each | \$23.75 each |

Hat Making Supplies

Poly Hat Blocks

These hat blocks are made of polyurethane. It is yellowish in color and has a unique surface which feels hard, yet is relatively easy to pin to, while stitching the braid. It is highly durable in normal use, and will last for years. Each comes in 3 common hat block sizes and 4 different styles.

| Order Number | Size & Style | Height | Picture | Price each | Price 12 or more |
|--------------|-----------------|--------|---|--------------|------------------|
| HBFT22 | Flat Top 22" | 3 1/4" |  | \$23.95 each | \$16.50 each |
| HBFT23 | Flat Top 23" | | | | |
| HBGD19 | Gentle Dome 19" | 4" |  | | |
| HBGD20 | Gentle Dome 20" | | | | |
| HBGD21 | Gentle Dome 21" | | | | |
| HBGD24 | Gentle Dome 24" | | | | |
| HBGD22-HI | Gentle Dome 22" | 4 1/2" |  | | |
| HBHD21 | High Dome 21" | | | | |
| HBHD22 | High Dome 22" | | | | |
| HBHD23 | High Dome 23" | 6 1/2" |  | | |
| HBP22 | Pilbara 22" | | | | |
| HBP23 | Pilbara 23" | | | | |
| HBP24 | Pilbara 24" | 4 1/4" |  | | |



Make a Raffia Hat: A very basic book on how to make raffia hats. Lots of step-by-step photos to make your first hat easy, easier than you think. Try it with braided wheat or braided seagrass as well.



by: Ann Fennell

Order number: B0856 Price: \$7.95

T-pin

| Order Number | Description | Price for 1/2 lb. box |
|--------------|---|-----------------------|
| T-PIN |  | \$25.00 |

Braided Wheat Straw

| Order Number | Description | Price |
|--------------------------------|---------------|---|
| BWS6 | 6 mm wide |  \$22.50/ 65 yd coil |
| BWS10 | 10 mm wide | |
| BWS12 | 12 mm wide | |
| BWS15 | 13-15 mm wide | |
| BWS-S | 24 mm wide |  \$14.25/ 100 yd coil |
| Sample Cards Available: SA-BWS | | \$0.50 each |

Raffia Hats & Bags



Raffia Hat Making: Raffia hats have undergone a revival, and are now in demand as a practical and stylish accessory. Simple, step-by-step instructions, can also be made with seagrass and wheatstraw.

Order Number: B0853

by: Ann Fennell
Price: \$9.95



Order number: B0852

Pre-Plaited Raffia

| | Order No. | Width | 1-99 ft. | 100 ft Coil |
|--|-----------|-------|------------|-------------|
|  | NR-PP | 3/4" | \$0.50/ft. | \$30.00 |
| Ask for current price on Box of 20 coils. | | | | |

Weaving Supplies

| Coconut Fibre | | | | |
|-------------------------------|---|--------------------------|----------------|----------------|
| Order Number | | Size | 1-24 Pounds | 25+ Pounds |
| CF5 |  | 5 mm (3/16") - 182 ft/lb | \$12.95 /pound | \$8.25 /pound |
| CF5-BK (black color) | | 5 mm (3/16") - 182ft/lb | \$14.95 /pound | \$10.25 /pound |
| Feet per pound is approximate | | | | |

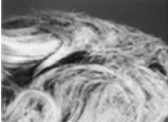
| Natural Manila Fibre | | | |
|--|--|-------------|------------|
|  | Combed, raw manila fibre, ready to be twisted and used as a weaver. Natural blonde color, with some dark strands. It will accept dyes and wood stains. Normally it is twisted into a rope or braided. It has also become a popular material for hair on handmade dolls. Put up in 1 pound bags (approx.) | | |
| Order Number | 1-9 lbs. | 10 lb boxes | 20lb boxes |
| MF (Long Strands) | \$12.50/lb | \$8.25/lb | \$7.25/lb |
| MF-S (Short Strands) | \$7.75/lb | \$6.25/lb | \$5.25/lb |
| Ask for current bale (220 lb) price | | | |

| Dyes | | |
|---|---------------|--|
| 1/3 ounce dye packages, for coloring reeds, sisal, sea grass, raffia, vine rattan and cloth. (ask for instruction sheet for dyeing seagrass) One package is enough to dye about 2 pounds of reed. | | |
| Order Number | Color | Price |
| D06 | Avocado Green | \$4.26 per package |
| D00 | Black | |
| D02 | Cypress Green | \$3.61 per package in lots of 12 or more |
| D11 | Deep Olive | |
| D04 | Moss Green | |
| D03 | York Yellow | |

| Braided Water Hyacinth | | |
|------------------------|--------------------|--------|
| Order # | Size | Price |
| BWH20-10M | (3/4") - 30ft coil | \$7.50 |

| Weaving Rattan | | |
|----------------------|---|---|
| Order No. | Description | Price |
| RR | Puloet's diameter is 4mm-6mm (about 5/32"-7/32"). It is excellent for basketry and willow style wicker furniture. Very durable and flexible when soaked. Put up in one pound coils (approximately 125 ft/lb). | \$17.95/lb \$12.50/lb for 10 or more lbs |
| Ask for Bulk Pricing | | |

| Segah Rattan | | |
|---|-----------------------|---------|
| Segah Rattan is similar to kooboo, but with fewer blemishes and a smoother texture. | | |
| Order No. | Description | Price |
| SR7-9S3 | 7-9mm, 3 foot length | \$19.85 |
| SR9-10S3 | 9-10mm, 3 foot length | |

| Broom Corn | | | |
|--|-------------|--------------|-------------|
| Broom Corn is 22" long, and put up in 1/2 pound bundles. Use it to make miniature brooms for "kitchen witches," regular, hearth and whisk brooms. It can also be used in coil basketry in much the same way pine needles are used. Regular Broom Corn is cut with no stock end remaining, while Long Stock has a 6-7" stock end. | | | |
|  | | | |
| Order Number | Description | 1-11 Bundles | 12+ Bundles |
| BCORN | No Stock | \$6.25 each | \$4.25 each |
| BCORNLS | Long Stock | \$7.25 each | \$6.50 each |

| Basket Bases | | | |
|---|-------------------------|--------|------------|
|  | | | |
| Made from quality plywood, each base is sanded smooth with rounded edges. An odd number of holes are drilled for easy continuous weaving. Use No. 4 Round Reed for the spokes. Item is also popular with teachers, since it is an easy way to introduce basketry to children. | | | |
| Order Number | Size | Each | 12 or More |
| BBR4 | 4" diameter Round | \$0.52 | \$0.34 ea |
| BBR5 | 5" diameter Round | \$0.72 | \$0.48 ea |
| BBR6 | 6" diameter Round | \$1.00 | \$0.65 ea |
| BBR8 | 8" diameter Round | \$1.45 | \$0.96 ea |
| BBR12 | 12" diameter Round | \$2.05 | \$1.35 ea |
| BBS4X4 | 4" wide Square | \$0.65 | \$0.42 ea |
| BBH7 | 7" w x 8" h Heart Shape | \$1.14 | \$0.74 ea |
| You can mix sizes for volume discount Other sizes can be special ordered | | | |

| PK Grass | | | | |
|--|-------|-----------|-----------|-----------|
|  | | | | |
| A natural "straw" color grass from Pakistan. Twisted by hand into two-ply cordage. Size is approx. 3/16" -1/4" diameter. Since this product is twisted by hand, diameter is not uniform along the cordage. Put up in hanks weighing 1-3 pounds each. | | | | |
| Order # | Size | 1-11 Lb | 12-24 Lb | 25+ Lb |
| PKL | Large | \$7.95/lb | \$5.90/lb | \$4.10/lb |
| Sample Cards Available: \$0.50 each SA-PKL | | | | |

| Spa Sticks Kit | | |
|--|--|---------|
|  | | |
| Order No. | Description | Price |
| RP-SPA-D | RP-SPA-D (Deluxe) Kit includes: 1 - 1/2 Round Rattan Stick, 1 7/16" x 21" 1 - Round Rattan Stick, 1 7/16" x 21" 1 - Round Rattan Stick, 1 7/16" x 14.5" 1 - Round Rattan Stick, 3/4" x 15.5" 2 - Round Rattan Stick, 1 7/16" x 5" 2 - 1/2 Round Rattan Stick, 1 7/16" x 5" | \$32.00 |

Rattan

Rattan Poles with Skin

| Rattan Poles with Skin | | Sold in 9 ft. lengths | Bales of 25 |
|---|----------|-----------------------|-------------|
| Order No. | Diameter | Price | Price |
| RPS5/8-9 | 5/8" | \$10.15 | \$8.55 |
| RPS3/4-9 | 3/4" | \$12.95 | \$10.50 |
| RPS1-9 | 1" | \$18.75 | \$14.10 |
| RPS1 1/4-9 | 1 1/4" | \$20.00 | \$16.85 |
| RPS1 3/8-9 | 1 3/8" | \$22.65 | \$18.40 |
| RPS1 1/2-9 | 1 1/2" | \$28.35 | \$23.75 |
| Sample Bags Available: SA-RPS \$2.00 ea | | | |

Rattan poles are a very decorative vine. The vine is tan to caramel in color with black rings where the leaves were sheared. Rattan is used for furniture, instrument handles and polo club handles, to name a few.

Rattan Poles without skin

The rattan bark—or skin—is removed by machine and the pole sanded to produce a smooth surface. The wood is a pale sand color. Wood dyes and finishes are easily applied. Skinless rattan is most often used for wicker furniture, curtain rods and even picture frames.

| Rattan Poles without Skin | | Sold in 9 ft. lengths |
|--|----------|-----------------------|
| Order No. | Diameter | Price |
| RPNS3/4-9 | 3/4" | \$14.15 |
| RPNS1-9 | 1" | \$16.50 |
| RPNS1 1/4-9 | 1 1/4" | \$18.00 |
| RPNS1 3/8-9 | 1 3/8" | \$27.75 |
| RPNS1 1/2-9 | 1 1/2" | \$29.35 |
| Ask for current price on Bale Quantities | | |
| Sample Bags Available: SA-RPNS \$2.00 ea | | |

Tiger Rattan

| Tiger Rattan | | 1" Diameter |
|--|--------|-------------|
| Order No. | Length | Price |
| RPSM1-24 | 24" | \$6.10 |
| RPSM1-28 | 28" | \$6.50 |
| Ask for current price on Bale Quantities | | |

This rattan has been scraped and sanded, then a decorative random pattern is burned onto it and a clear finish is added. Diameter is 1 inch and we stock lengths of 28 inches or 9 feet.

24", 28", 30", 36", & 39" long Rattan Poles

| Rattan Poles With Skin (Diameters Do Vary) | | | Rattan Poles Without Skin (Diameters Do Vary) | | |
|--|--------------|--------|---|--------------|--------|
| Description | Order Number | Price | Description | Order Number | Price |
| 5/8" x 24" | RPS5/8-24 | \$2.90 | 5/8" x 24" | RPNS5/8-24 | \$4.00 |
| 3/4" x 24" | RPS3/4-24 | \$3.85 | 3/4" x 24" | RPNS3/4-24 | \$4.15 |
| 1" x 24" | RPS1-24 | \$4.20 | 1" x 24" | RPNS1-24 | \$5.40 |
| 1 1/4" x 24" | RPS1 1/4-24 | \$5.35 | 1 1/4" x 24" | RPN1 1/4-24 | \$5.75 |
| 1 3/8" x 24" | RPS1 3/8-24 | \$5.75 | 1 3/8" x 24" | RPN1 3/8-24 | \$6.05 |
| 1 1/2" x 24" | RPS1 1/2-24 | \$6.00 | 1 1/2" x 24" | RPN1 1/2-24 | \$6.50 |
| 2" x 24" | RPS2-24 | \$6.26 | | | |
| 5/8" x 28" | RPS5/8-28 | \$4.00 | 5/8" x 28" | RPNS5/8-28 | \$4.30 |
| 3/4" x 28" | RPS3/4-28 | \$4.30 | 3/4" x 28" | RPNS3/4-28 | \$4.45 |
| 1" x 28" | RPS1-28 | \$5.25 | 1" x 28" | RPNS1-28 | \$5.55 |
| 1 1/4" x 28" | RPS1 1/4-28 | \$6.35 | 1 1/4" x 28" | RPN1 1/4-28 | \$6.15 |
| 1 3/8" x 28" | RPS1 3/8-28 | \$7.35 | 1 3/8" x 28" | RPN1 3/8-28 | \$7.00 |
| 1 1/2" x 28" | RPS1 1/2-28 | \$7.65 | 1 1/2" x 28" | RPN1 1/2-28 | \$7.55 |
| 2" x 28" | RPS2-28 | \$7.50 | | | |
| Ask for current price on Cartons of 26 and 104 poles | | | | | |
| Sample Cards Available: SA-RPS \$2.00 ea | | | | | |



Kooboo Rattan

This round rattan can be used in basketry, but is more frequently employed for spokes and handles. It is also ideal for rattan furniture repair. Special pricing on cut lengths.

| Round Kooboo Rattan (Coiled and Straight) | | | | | |
|---|--------------------------------|------------|----------------------|------------------|-------------------------------|
| Order Number | Diameter: (millimeters) | (To Scale) | Dia. inches (approx) | Price: 11b Coils | Price: 11b Straight (6' long) |
| KR5-7 | 5-7 mm 33-66 ft/lb approx | | 15/64" | \$18.25 | \$18.25 |
| KR7-9 | 7-9 mm 24-48 ft/lb approx | | 5/16" | | |
| KR9-10 | 9-10 mm 21-42 ft/lb approx | | 3/8" | | |
| KR10-12 | 10-12 mm 15-30 ft/lb approx | | 7/16" | | |
| KR12-14 | 12-14 mm 12-24 ft/lb approx | | 1/2" | | |

Half-Round Kooboo Rattan (Coiled and Straight)

Actual yield feet per pound varies greatly on all natural rattans due to difference in density from lot to lot. Like Round Kooboo Rattan, but split in half. A very popular material for use in rattan furniture.

| | | | | | |
|-----------|--------------------------------|--|--------|---------|---------|
| KRHR7-9 | 7-9 mm 48-96 ft/lb approx | | 11/32" | \$18.25 | \$18.25 |
| KRHR10-12 | 10-12 mm 30-60 ft/lb approx | | 7/16" | | |

Sample Cards Available: SA-KR \$1.00 ea

| Rattan Poles With Skin (Diameters Do Vary) | | | Rattan Poles With Skin (Diameters Do Vary) | | |
|--|--------------|---------|--|--------------|---------|
| Description | Order Number | Price | Description | Order Number | Price |
| 1" x 30" | RPS1-30 | \$5.50 | 2" x 39" | RPS2-39 | \$11.05 |
| 5/8" x 36" | RPS5/8-36 | \$4.75 | | | |
| 3/4" x 36" | RPS3/4-36 | \$5.50 | | | |
| 1" x 36" | RPS1-36 | \$6.00 | | | |
| 1 1/8" x 36" | RPS1 1/8-36 | \$7.20 | | | |
| 1 1/4" x 36" | RPS1 1/4-36 | \$8.15 | | | |
| 5/8" x 39" | RPS5/8-39 | \$5.10 | | | |
| 3/4" x 39" | RPS3/4-39 | \$6.00 | | | |
| 1" x 39" | RPS1-39 | \$6.48 | | | |
| 1 1/8" x 39" | RPS1 1/8-39 | \$7.80 | | | |
| 1 1/4" x 39" | RPS1 1/4-39 | \$8.80 | | | |
| 1 3/8" x 39" | RPS1 3/8-39 | \$10.25 | | | |
| Ask for current price on Cartons of 26 and 104 poles | | | | | |
| Sample Cards Available: SA-RPS \$2.00 ea | | | | | |

Bamboo Poles

NO RETURNS OR EXCHANGES ON BAMBOO. NO EXCEPTIONS.

Frank's Bamboo Guarantee

1. All bamboo poles are guaranteed to be crooked—not straight. Some poles are nearly straight.
2. All bamboo is guaranteed to be a different color from the last time you bought it. Do let us know what color you are looking for. The best way is to send us a sample.
3. All bamboo is guaranteed to split. We do not ship split poles, but it may split during shipment or during storage. Call for ideas on how to reduce splitting.
4. All bamboo is guaranteed to taper and the amount of taper will vary from pole to pole.

Standard Yellow

Bamboo poles are all hollow and should not be confused with Rattan, which is solid and more flexible. Our standard Yellow Bamboo ranges in size from ¼ to 1½ inch diameter. Color varies greatly from batch to batch. Please advise what you are using it for and what color is best suited to your purpose. *Be sure to state lengths ordered.*

| Standard Yellow | | Available Lengths | | | | | |
|-----------------|----------|-------------------|--------|--------|--------|--------|---------|
| Order No. | Diameter | 2 ft | 3 ft | 4 ft | 6 ft | 8 ft | 12 ft |
| BP 1/4 | 1/4" | \$0.40 | \$0.41 | \$0.43 | N/A | N/A | N/A |
| BP3/8 | 3/8" | \$0.44 | \$0.53 | \$0.65 | \$0.91 | N/A | N/A |
| BP1/2 | 1/2" | \$0.61 | \$0.88 | \$1.16 | \$1.94 | N/A | N/A |
| BP5/8 | 5/8" | \$0.77 | \$1.05 | \$1.32 | \$2.15 | N/A | N/A |
| BP3/4 | 3/4" | N/A | \$1.58 | \$1.71 | \$2.42 | \$2.75 | \$3.70 |
| BP1 | 1" | \$1.32 | \$2.15 | \$2.67 | \$3.53 | \$4.54 | \$5.94 |
| BP11/4 | 1 1/4" | \$1.54 | \$2.42 | \$3.23 | \$4.59 | \$5.69 | \$8.03 |
| BP11/2 | 1 1/2" | \$3.02 | \$4.23 | \$5.59 | \$7.87 | \$7.35 | \$13.75 |

Sample Cards Available: SA-BP \$2.00 ea
Ask for current price on Bale Quantities

Timber Yellow (large sizes)

Timber is larger diameter bamboo, generally used for construction and excellent for decorative purposes. Timber bamboo is mostly yellow, but color does vary.

Ask for current price on Bale Quantities.

| Timber - Yellow (large sizes) | | | | | |
|--|----------|---------|-----------|----------|---------|
| Timber Bamboo available in 2', 3', 4', 8', & 12' lengths | | | | | |
| Order No. | Diameter | Price | Order No. | Diameter | Price |
| BP2-3 | 2" | \$5.57 | BP21/2-3 | 2 1/2" | \$6.29 |
| BP2-4 | 2" | \$6.24 | BP21/2-4 | 2 1/2" | \$8.29 |
| BP2-8 | 2" | \$11.52 | BP21/2-8 | 2 1/2" | \$15.57 |
| BP2-12 | 2" | \$18.54 | BP21/2-12 | 2 1/2" | \$23.00 |
| BP3-3 | 3" | \$7.53 | BP4-3 | 4" | \$10.61 |
| BP3-4 | 3" | \$9.45 | BP4-4 | 4" | \$13.20 |
| BP3-8 | 3" | \$17.82 | BP4-8 | 4" | \$26.40 |
| BP3-12 | 3" | \$27.89 | BP4-12 | 4" | \$39.83 |
| BP5-3 | 5" | \$11.96 | BP6-3 | 6" | \$13.00 |
| BP5-4 | 5" | \$15.31 | BP6-4 | 6" | \$16.58 |
| BP5-8 | 5" | \$29.34 | BP6-8 | 6" | \$31.51 |
| BP5-12 | 5" | \$41.23 | BP6-12 | 6" | \$43.67 |

Small Diameter Black

Small diameter Black Bamboo tends to be darker and blacker in color than Large Diameter Black. It is used in musical instruments and decorative projects.

| Small Diameter Black | | | |
|----------------------|----------|--------|---------|
| Order No. | Diameter | Length | Price |
| BPBK1/2-6 | 1/2" | 6 ft | \$2.54 |
| BPBK3/4-6 | 3/4" | 6 ft | \$2.66 |
| BPBK1-6 | 1" | 6 ft | \$5.15 |
| BPBK1-12 | 1" | 12ft | \$8.83 |
| BPB11/4-12 | 1 1/4" | 12ft | \$12.41 |
| BPB11/2-12 | 1 1/2" | 12ft | \$16.21 |

Ask for current price on Bale Quantities

Timber – Black (large sizes)



| Timber - Black (large sizes) | | |
|------------------------------|----------|---------|
| Order No. | Diameter | Price |
| BPBK2-12 | 2" | \$20.76 |
| BPB21/2-12 | 2 1/2" | \$29.23 |
| BPBK3-12 | 3" | \$31.35 |

Ask for current price on Bale Quantities
All Timber Bamboo sold in 12' lengths

This is a large diameter bamboo, generally used for construction and excellent for decorative purposes. Black Timber bamboo is dark, but is not as dark as Small Diameter Black.

Specialty Bamboo

NO RETURNS OR EXCHANGES ON BAMBOO. NO EXCEPTIONS.

| Special Services Available | | |
|---|--|---|
| Cutting: This charge is for cutting across the pole to the length desired. | 1-10, 50¢/cut 11+, 25¢/cut |  |
| Splitting: This charge is for sawing along the length of the pole for a smooth mounting surface. <i>We do not split any poles under 3/4".</i> | 3/4" - 1 1/4" \$2.00/split 1 1/2" - 6" \$4.00/split |  |
| Hollowing: This charge is for clearing the node partitions within the bamboo pole. <i>We do not hollow any poles under 1".</i> | \$8.00/ pole |  |

| Bamboo Bark – all sizes are 4' long | | | | |
|-------------------------------------|------|--------|-----------------|----------------|
| Order Number | Size | Color | Price each 1-24 | Price each 25+ |
| BBK-Y-1/4 | 1/4" | Yellow | \$0.49 | \$0.37 |
| BBK-Y-3/8 | 3/8" | Yellow | \$0.80 | \$0.48 |
| BBK-Y-1/2 | 1/2" | Yellow | \$0.91 | \$0.58 |
| BBK-Y-3/4 | 3/4" | Yellow | \$1.13 | \$0.80 |
| BBK-B-1/4 | 1/4" | Black | \$0.54 | \$0.42 |
| BBK-B-3/8 | 3/8" | Black | \$0.86 | \$0.53 |
| BBK-B-1/2 | 1/2" | Black | \$0.96 | \$0.63 |
| BBK-B-3/4 | 3/4" | Black | \$1.18 | \$0.84 |

| Bamboo Working Tools | | | |
|----------------------|----------------|--------------|---|
| Bamboo Splitters | | | |
| Order Number | Description | Price (each) |  <p>Shown: PC3 & PC5</p> |
| PC3 | 3-way Splitter | \$38.50 | |
| PC4 | 4-way Splitter | \$41.00 | |
| PC5 | 5-way Splitter | \$51.50 | |
| PC6 | 6-way Splitter | \$70.00 | |
| PC8 | 8-way Splitter | \$110.00 | |

| "Tortoise Shell" Bamboo | | |
|-------------------------|-------------|------------|
| Order Number | Description | Price each |
| BPTS1-12 | 1" x 12' | \$34.50 |
| BPTS2-12 | 2" x 12' | \$45.76 |

Bamboo Planks

Bamboo planks are cut to a uniform width, their entire length. They are approx. 1/4" to 5/16" thick and all planks are 8' long. The BPF2-8T planks are specifically selected because they run towards the thicker dimension. They are useful for a wide variety of purposes. For ease of shipping, we can cut planks to length as we do bamboo poles.

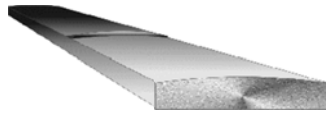

| Bamboo Planks | | | | |
|---|----------------|-----------------|------------------|----------------|
| Order Number | Width (inches) | Price each 1-24 | Price each 25-49 | Price each 50+ |
| BPF1/2-8 | 1/2" | \$2.45 | \$1.75 | \$1.40 |
| BPF3/4-8 | 3/4" | \$3.05 | \$2.65 | \$2.20 |
| BPF1-8 | 1" | \$3.65 | \$2.95 | \$2.40 |
| BPF1 1/2-8 | 1 1/2" | \$4.45 | \$3.85 | \$3.10 |
| BPF1 3/4-8 | 1 3/4" | \$4.60 | \$3.90 | \$3.40 |
| BPF2-8T | 2" | \$6.25 | \$5.05 | \$3.95 |
| BPF2-8TS | 2" | \$7.60 | \$5.15 | \$4.85 |
| Sample Cards Available: SA-BPF \$1.00 ea Ask for current price on Bale Quantities | | | | |



These poles are cut from the root of the bamboo plant. They are blonde in color and more flexible than regular bamboo. Wangi can be bent and curved into shapes, or used straight.

| Wangi | | | |
|--|----------|--------|--------|
| Order No. | Diameter | Length | Price |
| WBR3/8-3 | 3/8" | 3' | \$9.50 |
| WBR1/2-3 | 1/2" | 3' | \$9.50 |
| WBR5/8-3 | 5/8" | 3' | \$9.50 |
| Sample Cards Available: SA-WB \$0.50 ea Ask for 25-pole price | | | |

| Rattan Ball | | |
|--------------|---|------------|
| Order Number | Description | Price each |
| RB |  | \$5.95 |



Water Features: 16 Easy-to-Build projects for your yard and garden. Contains a section on general techniques followed by the step-by-step projects.

by: Alan & Gill Bridgewater
Order Number: B0012 Price: \$17.95

Calcutta Bamboo Poles

| Order No. | Diameter & Length | 1 to 11 each | 12 or more poles | Order No. | Diameter & Length | 1 to 11 each | 12 or more poles |
|---|-----------------------|--------------|------------------|---|------------------------|--------------|------------------|
| Un-cut pole listing | | | | Cut length poles listing 1 1/4" diameter | | | |
| BPC-12/14 | 12-14 ft. | \$13.51 | \$11.22 | BPC11/424 | 1 1/4" x 24" (2') | \$5.76 | \$4.80 |
| BPC-14/16 | 14-16 ft. | \$14.75 | \$12.27 | BPC11/428 | 1 1/4" x 28" (2' 4") | \$6.68 | \$5.57 |
| BPC-16/18 | 16-18 ft. | \$19.75 | \$16.39 | BPC11/436 | 1 1/4" x 36" (3') | \$8.37 | \$6.97 |
| BPC-18/20 | 18-20ft. | \$28.27 | \$23.46 | BPC11/448 | 1 1/4" x 48" (4') | \$10.81 | \$9.01 |
| BPC-20/22 | 20-22 ft. | \$34.65 | \$28.77 | BPC11/460 | 1 1/4" x 60" (5') | \$13.05 | \$10.88 |
| BPC-22/24 | 22-24 ft. | \$38.73 | \$32.14 | BPC11/472 | 1 1/4" x 72" (6') | \$15.26 | \$12.72 |
| Cut length poles listing 3/4" diameter | | | | BPC11/484 | 1 1/4" x 84" (7') | \$17.24 | \$14.37 |
| BPC3/424 | 3/4" x 24" (2') | \$2.69 | \$2.24 | BPC11/496 | 1 1/4" x 96" (7') | \$19.20 | \$16.00 |
| BPC3/428 | 3/4" x 28" (2' 4") | \$3.06 | \$2.55 | BPC11/4106 | 1 1/4" x 106" (8'10") | \$20.64 | \$17.20 |
| BPC3/436 | 3/4" x 36" (3') | \$3.71 | \$3.09 | BPC11/4108 | 1 1/4" x 108" (9') | \$20.91 | \$17.42 |
| BPC3/448 | 3/4" x 48" (4') | \$4.51 | \$3.76 | BPC11/4120 | 1 1/4" x 120" (10') | \$22.56 | \$18.80 |
| BPC3/460 | 3/4" x 60" (5') | \$5.12 | \$4.27 | BPC11/4144 | 1 1/4" x 144" (12') | \$25.42 | \$21.19 |
| BPC3/472 | 3/4" x 72" (6') | \$5.57 | \$4.64 | Cut length poles listing 1 3/8" diameter | | | |
| BPC3/484 | 3/4" x 84" (7') | \$5.88 | \$4.90 | BPC13/824 | 1 3/8" x 24" (2') | \$6.15 | \$5.13 |
| BPC3/496 | 3/4" x 96" (8') | \$6.08 | \$5.06 | BPC13/828 | 1 3/8" x 28" (2' 4") | \$7.03 | \$5.86 |
| Cut length poles listing 1" diameter | | | | BPC13/836 | 1 3/8" x 36" (3') | \$8.83 | \$7.36 |
| BPC124 | 1" x 24" (2') | \$3.91 | \$3.26 | BPC13/848 | 1 3/8" x 48" (4') | \$11.36 | \$9.46 |
| BPC128 | 1" x 28" (2' 4") | \$5.46 | \$4.55 | BPC13/860 | 1 3/8" x 60" (5') | \$13.77 | \$11.47 |
| BPC136 | 1" x 36" (3') | \$6.79 | \$5.66 | BPC13/872 | 1 3/8" x 72" (6') | \$15.96 | \$13.30 |
| BPC148 | 1" x 48" (4') | \$8.52 | \$7.10 | BPC13/884 | 1 3/8" x 84" (7') | \$18.05 | \$15.04 |
| BPC160 | 1" x 60" (5') | \$10.08 | \$8.40 | BPC13/896 | 1 3/8" x 96" (7') | \$20.01 | \$16.68 |
| BPC172 | 1" x 72" (6') | \$11.46 | \$9.55 | BPC13/8106 | 1 3/8" x 106" (8'10") | \$21.47 | \$17.89 |
| BPC184 | 1" x 84" (7') | \$12.67 | \$10.56 | BPC13/8108 | 1 3/8" x 108" (9') | \$21.73 | \$18.11 |
| BPC196 | 1" x 96" (8') | \$13.68 | \$11.40 | BPC13/8120 | 1 3/8" x 120" (10') | \$23.42 | \$19.52 |
| Cut length poles listing 1 1/8" diameter | | | | BPC13/8144 | 1 3/8" x 144" (12') | \$30.25 | \$25.21 |
| BPC11/824 | 1 1/8" x 24" (2') | \$5.60 | \$4.66 | Cut length poles listing 1 1/2" diameter | | | |
| BPC11/828 | 1 1/8" x 28" (2' 4") | \$6.33 | \$5.28 | BPC11/224 | 1 1/2" x 24" (2') | \$6.91 | \$5.76 |
| BPC11/836 | 1 1/8" x 36" (3') | \$7.71 | \$6.42 | BPC11/228 | 1 1/2" x 28" (2' 4") | \$7.78 | \$6.49 |
| BPC11/848 | 1 1/8" x 48" (4') | \$9.66 | \$8.05 | BPC11/236 | 1 1/2" x 36" (3') | \$9.56 | \$7.97 |
| BPC11/860 | 1 1/8" x 60" (5') | \$12.31 | \$10.26 | BPC11/248 | 1 1/2" x 48" (4') | \$12.03 | \$10.03 |
| BPC11/872 | 1 1/8" x 72" (6') | \$12.99 | \$10.83 | BPC11/260 | 1 1/2" x 60" (5') | \$14.35 | \$11.96 |
| BPC11/884 | 1 1/8" x 84" (7') | \$14.40 | \$12.00 | BPC11/272 | 1 1/2" x 72" (6') | \$16.50 | \$13.75 |
| BPC11/896 | 1 1/8" x 96" (7') | \$15.66 | \$13.05 | BPC11/284 | 1 1/2" x 84" (7') | \$18.61 | \$15.51 |
| BPC11/8106 | 1 1/8" x 106" (8'10") | \$16.55 | \$13.80 | BPC11/296 | 1 1/2" x 96" (8') | \$20.52 | \$17.10 |
| BPC11/8108 | 1 1/8" x 108" (9') | \$16.73 | \$13.94 | BPC11/2106 | 1 1/2" x 106" (8' 10") | \$22.04 | \$18.37 |
| BPC11/8120 | 1 1/8" x 120" (10') | \$17.69 | \$14.74 | BPC11/2108 | 1 1/2" x 84" (9') | \$22.36 | \$18.63 |
| BPC11/8144 | 1 1/8" x 144" (12') | \$19.16 | \$15.96 | BPC11/2120 | 1 1/2" x 120" (10') | \$24.02 | \$20.01 |
| | | | | BPC11/2144 | 1 1/2" x 144" (12') | \$27.02 | \$22.51 |

Tropical Matting

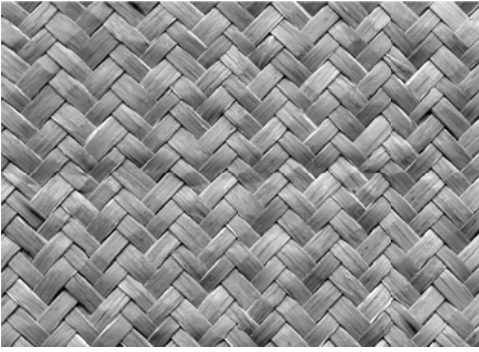

Seagrass Matting - 4' x 8' Sheet

Order Number: SMT4x8
 "Herringbone Weave" – Price 1-19: \$32.50 ea.
 20+ : \$21.50 ea.

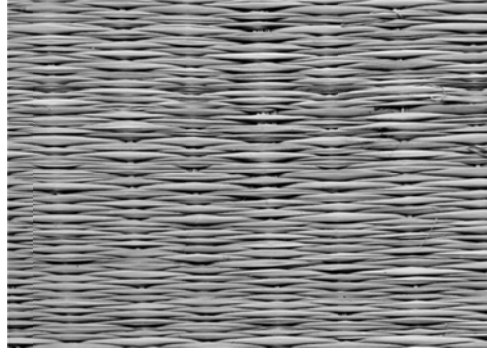

Seagrass Matting 39" x 62" Sheet

Order Number: SM39x62C
 Coarse Weave - Price: \$22.50 ea.



Seagrass Matting 39" wide Fine Weave

Order Number: SM39F
 Price 1-10 feet: \$3.00 per foot
 Price 11-49 feet: \$2.00 per foot
 50 foot roll: \$50.00 ea.



Bamboo Matting

4 x 8 Mat Order No. TWB4x8

Price: \$28.50 each

4 x 50 ft Order No. TWB4x50

Price \$165.00 per roll

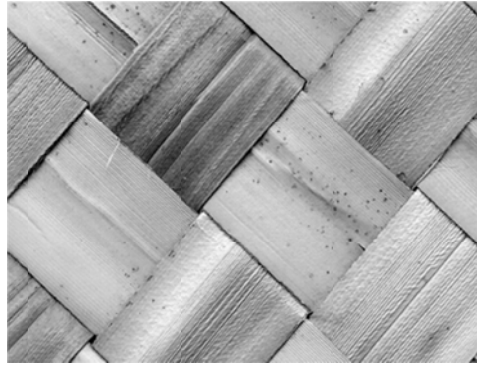

Lauhala Matting

4 x 8 Mat Order No. TML4x8

Price: \$40.50 each

4 x 50 ft Order No. TML4x50

Price \$200.00 per roll

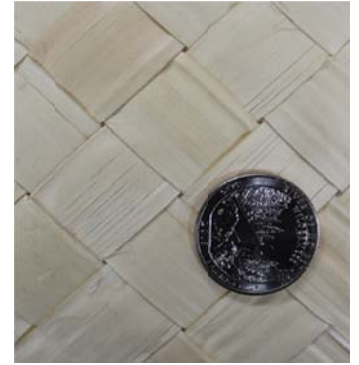

Lauhala Matting – White

4 x 8 Mat Order No. TML4x8-W

Price: \$54.99 each



Bamboo Sheeting

4 x 8 Sheet Order No. BBB-4x8

Price: \$32.50 each

4 x 50 ft Order No. BBB-4x50

Price \$178.50 per roll

Raincape Products



Lahaula Leaves

Made from the same great material that Lahaula Matting is made from. (Lahaula or Pandanas leaves) Put up in 1/2 pound coils of random lengths.

| Order Number | Price: 1-9 Coils | Price: 10+ coils |
|--------------|------------------|------------------|
| LL-C | \$9.95 each | \$5.50 each |

Raincape Thatch Umbrella Covers-Palm Leaf

Similar to the raincapes, but circular. Three diameters available. Fringe adds about 6" to stated diameter.

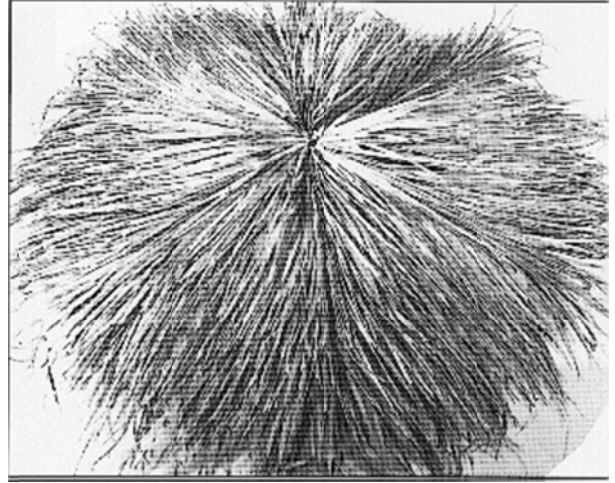

| Order Number | Diameter | Price |
|--------------|----------|----------|
| RCTNU7M | 7 feet | \$120.00 |
| RCTNU9M | 9 feet | \$140.00 |
| RCTNU12M | 12 feet | \$160.00 |



Fire Retardant

For hardwoods, thatching, closed and open cell foams, & other difficult to penetrate materials

| Order # | Size | Price |
|---------|--------|---------|
| FR-GL | Gallon | \$44.00 |

Raincape Thatch

Palm leaves woven into a thatch. Natural green in color, but turns brown with age. Approximately 4 x 4 ft.

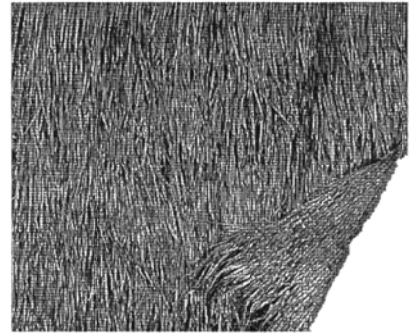

| Order # | Size | Price |
|----------|-------|---------|
| RCTN4X4M | 4'x4' | \$24.50 |

Raincape Thatch Roll

Order Number: RCTN-SK57M 30 in. tall x 60 ft. long Price: \$6.50 per foot, \$195.00 per roll

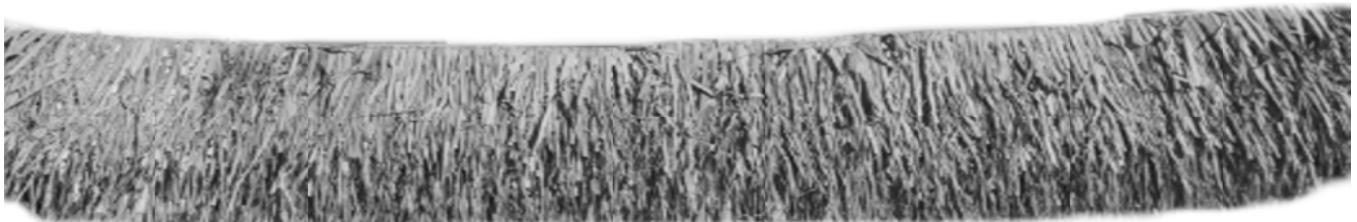

Bamboo Panels

For color photos please see our website.

Thickness is 5mm or approx. 3/16"



Order number: BPPNHN##
Horizontal Natural

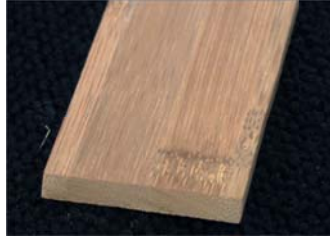

Order number: BPPNHS##
Horizontal Smoked



Order number: BPPNVN##
Vertical Natural



Order number: BPPNVS##
Vertical Smoked

| Description | Order Number 12" x 24" | Price | Order Number 12" x 36" | Price | Order Number 12" x 48" | Price | Order Number 12" x 72" | Price | Order Number 12" x 96" | Price |
|--------------------|---------------------------|--------|---------------------------|---------|---------------------------|---------|---------------------------|---------|---------------------------|---------|
| Horizontal Natural | BPPNHN24 | \$6.95 | BPPNHN36 | \$10.20 | BPPNHN48 | \$13.45 | BPPNHN72 | \$19.95 | BPPNHN96 | \$25.30 |
| Horizontal Smoked | BPPNHS24 | \$6.95 | BPPNHS36 | \$10.20 | BPPNHS48 | \$13.45 | BPPNHS72 | \$19.95 | BPPNHS96 | \$25.30 |
| Vertical Natural | BPPNVN24 | \$8.35 | BPPNVN36 | \$12.35 | BPPNVN48 | \$16.35 | BPPNVN72 | \$24.35 | BPPNVN96 | \$30.85 |
| Vertical Smoked | BPPNVS24 | \$8.35 | BPPNVS36 | \$12.35 | BPPNVS48 | \$16.35 | BPPNVS72 | \$24.35 | BPPNVS96 | \$30.85 |

Quantity price breaks available at 10+ -- Sample cards available at \$3.00 for set of all 4

Seagrass Carpet

Composed of 12" x 12" Seagrass squares, stitched into carpets 9ft x 12ft or 9ft x 24ft. These have no backing and can be sized down in 1 ft. increments by the customer.

| Order Number | Size | Price |
|--------------|----------------|-------------------|
| SGCPT | 9'x12' | \$235/full carpet |
| SGCPT1X1 | 1'x1' | \$3.00/square |
| K-SEWING | Twine & Needle | \$8.00/kit |

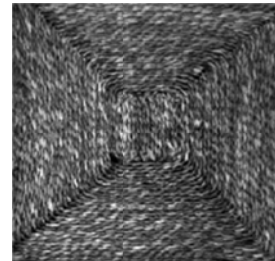

Bamboo Products

Bamboo Veneer

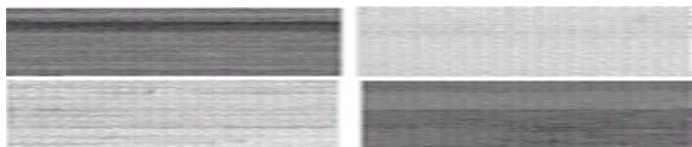

12" Wide x 8' High x .025" Thickness
Price: \$16.50 each---\$12.50 each in box of 10 sheets
Order Numbers: BV-HN = Horizontal-Natural
 BV-HS= Horizontal-Smoked
 BV-VN= Vertical-Natural
 BV-VS= Vertical-Smoked
 Samples available \$3.00 for complete set

Bamboo Branch and Wall Hooks



6 1/2" H x 3 3/4" W x 3/4" T
Order Number: BBBH

Price: \$7.50 each

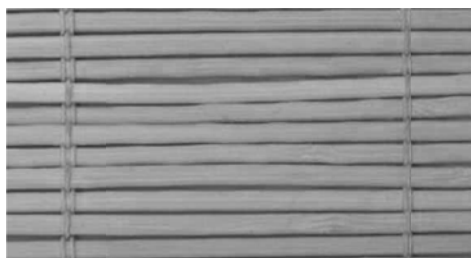

Order number: BP-BL36
Bamboo Blinds
Width Available: 36" only

| Width | 1-9 ft. | 10+ ft. |
|-------|---------|---------|
| 36" | \$12.75 | \$10.50 |

Shakuhachi Flute Blank



These 35 inch bamboo poles are sold with the root ball still attached which can be shaped and configured to suite the making of Shakuhachi flutes or for other interesting decorative effects. They are sold in natural colors of yellow or black. They weigh 2.5 lbs and can be easily shipped by parcel carriers such as UPS or thru the Post Office. These bamboo poles vary greatly from pole to pole. For custom orders and selections a \$5.00 additional fee per pole is added. Please note that for custom orders, we are only able to select from what we have in stock, but will make every effort to get as close to your needs as possible.

| Order Number | Diameter | Color | Price 1-11 | Price 12 + |
|--------------|------------------|--------|--------------|-------------|
| BPSF-NAT | 1 1/4" to 1 1/2" | Yellow | \$13.45 each | \$8.75 each |
| BPSF-BLK | 1 1/4" to 1 1/2" | Black | \$13.95 each | \$9.25 each |

Bamboo Broom



Order Number: RBR **Price:** \$8.25 each
Dimensions: 25" long x 1 1/8" diameter



Order Number:
 BBCH-11/2

Bamboo Curtain Hooks

Price: \$12.00 per pair



Order Number:
 BBCH-2

1 1/2" Diameter Bamboo
 5 1/4" high with 2 3/4" offset

2" Diameter Bamboo
 6" high with 3 1/4" offset

Paper Weaves

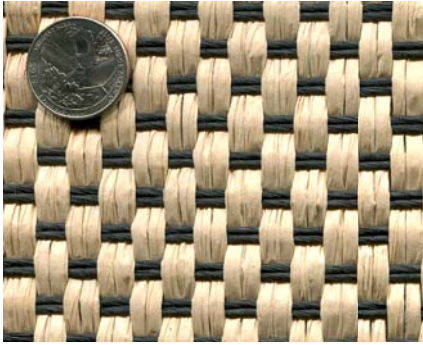

PWLM10-47
Black Spokes, Cream Weavers
Widths Available: 47"

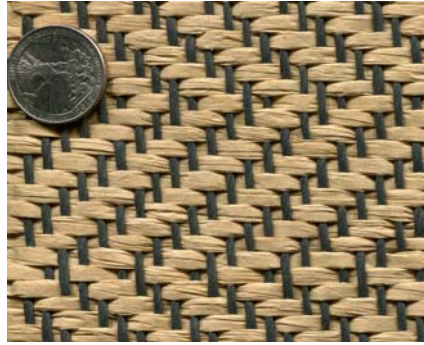

PWLM13-47
Black Spokes, Light Brown Weavers
Widths Available: 47"

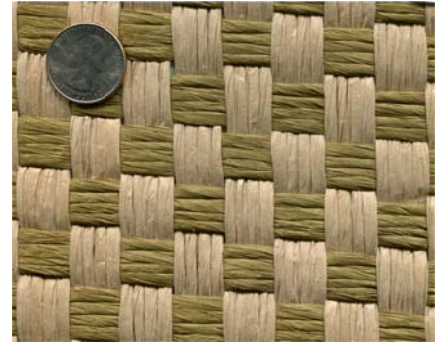

PWLM20-47
Olive Drab Spokes, Kraft Brown Weavers
Widths Available: 47"

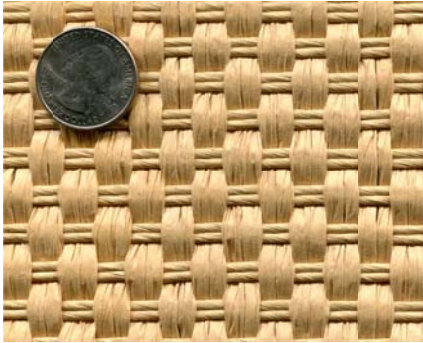

PWLM29-47
Kraft Brown Spokes, Kraft Brown Weavers
Widths Available: 47"

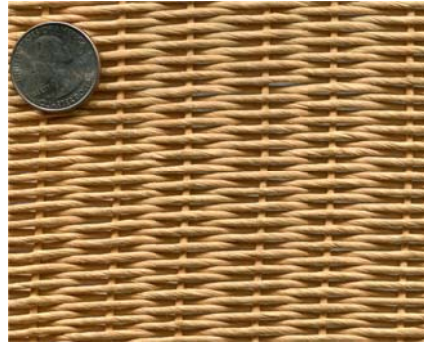

PWLM23-43
Tan Spokes, Tan Weavers
Widths Available: 43"

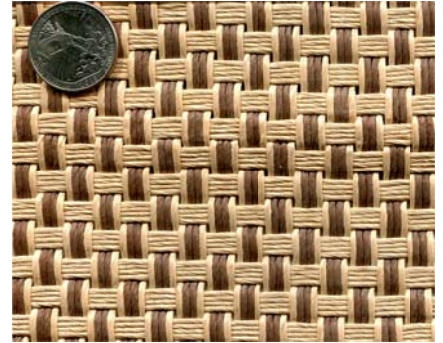

PWLM18-23
Brown and Cream Spokes, Cream Weavers
Widths Available: 23"

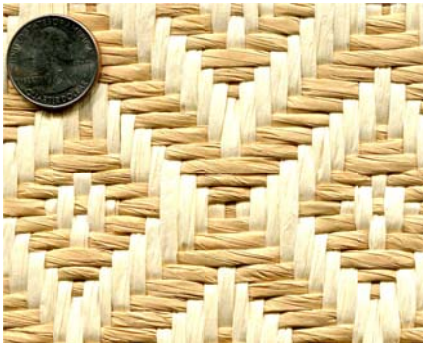

PWLM27-70
Kraft Brown Spokes, Cream Weavers
Widths Available: 70"

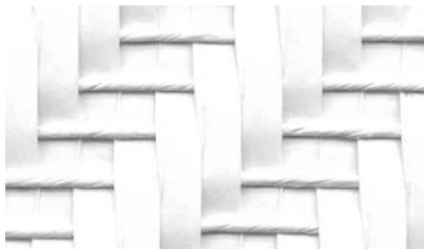

Order number: PW301-WW52
Stair Step White
Width Available: 52" only



Order number: PW525-WN66
Fancy White Weave
Width Available: 66" only



Order number: PW630W21
Harmony White
Width Available: 21" only



Order number: PW521-BN66
Caribbean Thatch
Width Available: 66" only

| Paper Weave Prices (All patterns same price) | | |
|--|---------|---------|
| Prices are per linear (running) foot. Be sure to check widths available for each pattern. | | |
| Width | 1-9 ft. | 10+ ft. |
| 21" | \$7.00 | \$6.00 |
| 23" | \$5.25 | \$4.10 |
| 43" | \$10.25 | \$8.20 |
| 47" | \$10.25 | \$8.20 |
| 52" | \$18.42 | \$15.17 |
| 66" | \$23.38 | \$19.25 |
| 70" | \$15.25 | \$12.25 |
| Please send samples for best match. Ask for quantity price break on full rolls | | |

Wallpaper

These have a paper backing and can be glued to any surface. Wall paper is in rolls 1yd x 10yds.
See Web Site for pictures.



Order number: WP-BD031
Price: \$95.00 per Roll (ask for 12 roll price)



Order number: WP-DEM013
Price: \$155.00 per Roll (ask for 12 roll price)



Order number: WP-DM02
Price: \$116.50 per Roll (ask for 12 roll price)



Order number: WP-DM04
Price: \$99.00 per Roll (ask for 12 roll price)



Order number: WP-DM06
Price: \$183.50 per Roll (ask for 12 roll price)



Order number: WP-DONG-34
Price: \$91.00 per Roll (ask for 12 roll price)

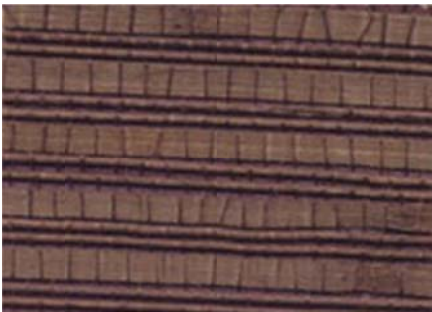

Order number: WP-DONG-35
Price: \$131.50 per Roll (ask for 12 roll price)

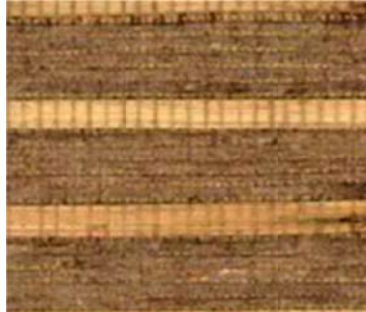

Order number: WP-DONG-38
Price: \$65.68 per Roll (ask for 12 roll price)

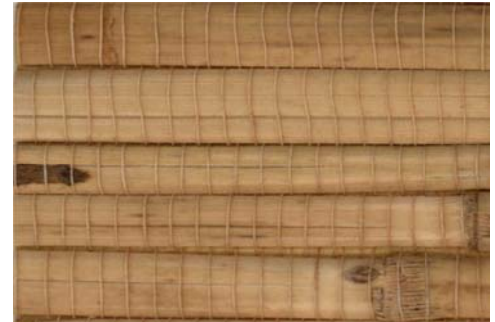

Order number: WP-DL701
Price: \$172.00 per Roll (ask for 12 roll price)



Order number: WP-DL702
Price: \$172.00 per Roll (ask for 12 roll price)



Order number: WP-DY03501
Price: \$172.00 per Roll (ask for 12 roll price)

Fences & Gates

| | | |
|--|--|--|
|  |  |  |
| <p>Bamboo Fence Yellow Order Number: FP-BPP-3-8 1" Diameter Bamboo 3' high x 8' long Price: \$47.50 - Order Number: FP-BPP-6-8 1" Diameter Bamboo 6' high x 8' long Price: \$79.50</p> | <p>Bamboo Fence Yellow Order Number: FP-BPP18WI 1" Diameter Bamboo 8' high x 8' long Price: \$115.50</p> | <p>Black Bamboo Fence Order Number: FP-BPB-6-8 1" Diameter Bamboo 6' high x 8' long Price: \$140.00 Order Number: FP-BPB-8-8 1" Diameter Bamboo 8' high x 8' long Price: \$185.00</p> |
|  |  |  |
| <p>Reed Fence Order Number: FP-RF-48 4' high x 32' long Price: \$110.00</p> | <p>Reed Fence Order Number: FP-RF-56 56" high x 32' long Price: \$120.00</p> | <p>River Reed Fence Order Number: FP-RFF-4 4' high x 14' long Price: \$49.50</p> |
| | | |
| | | |

Frank's Cane & Rush Order Form

Customer Number _____

Mail orders to: Frank's Cane & Rush • 7252 Heil Avenue • Huntington Beach, CA • 92647
 Email: orders@frcrs.com Fax: 714-843-5645

Mail To:
 Business Name _____
 Attention _____
 Street Address _____
 City _____ State _____ Zip _____
 Phone Number (____) _____
 Email: _____

Ship To:
 Business Name _____
 Attention _____
 Street Address: _____
 City _____ State _____ Zip _____
 Phone Number (____) _____

| Quantity | Order Number or Size | Description | Unit Price | Amount |
|--|----------------------|-------------|---|--------|
| To avoid possible delay; call to verify proper size, color, current catalog price, and enclose a sample if necessary. Include any other pertinent information. | | | | |
| | | | | |
| | | | | |
| | | | | |
| | | | | |
| | | | | |
| | | | | |
| | | | | |
| | | | | |
| | | | | |
| | | | | |
| | | | | |
| Better Service is as easy as 1-2-3 Be sure to fill out this section for best service | | | Subtotal: | |
| Step 1 - Back Orders (see back): <input type="checkbox"/> Yes Cancel back order after ____/____/____ <input type="checkbox"/> No | | | Applicable California Sales Tax for your area (8%-up) | |
| Step 2 - Shipping Method: <input type="checkbox"/> FedEx (preferred) <input type="checkbox"/> Priority Mail <input type="checkbox"/> UPS <input type="checkbox"/> Other _____ | | | Estimated Shipping Charges: | |
| Step 3 - In case of under payment*: <input type="checkbox"/> Ship C.O.D. <input type="checkbox"/> Hold Order and send bill for amount due *Under payments often happen, because of price increases, shipping underpayments on heavy merchandise, or additional errors. | | | <ul style="list-style-type: none"> • Shipping charges will vary due to weight and length (shipping will be more depending on weight and length of Rush & Fibre Products, Rattan, Bamboo, Seagrass, Danish Cord, Jute, Tissue Flex, and Furniture Products.) • Please call for exact shipping costs. All overpayment will be refunded with order. • Return Policy All items must be returned within 30 days of the invoice date. All returns require prior authorization and must be returned in the original condition. All cut items will have a 10% restocking fee. No Returns on bamboo. No exceptions. | |
| | | | Total amount enclosed with order: | |
| | | | Credit Card: () Visa () MasterCard () Discover () American Express | |
| | | | Card Number: _____ Expiration Date: ____/____/____ | |
| | | | Signature: _____ | |

Mail a catalog to a friend?

Name _____
 Street Address _____
 City _____ State _____ Zip _____

We Accept the following Credit Cards...



Frank's Cane and Rush Supply
7252 Heil Avenue
Huntington Beach, CA 92647

www.franksupply.com

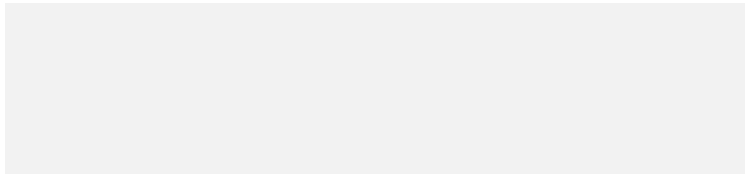

Hours...

Our business hours for phone orders are 8:00 a.m. to 4:00 p.m., Pacific Time, Monday through Friday, except holidays. Walk-in hours are 8:00 a.m. to 4 p.m. Monday through Friday.

To Order by Mail...

Use the order form found at the back of the catalog. Please enclose a check or credit card information, or instructions to ship UPS C.O.D. *Note: Additional fees for C.O.D. shipments.*

To Order by Phone...

For rush orders call (714) 847-0707 before 2:00 p.m., Pacific time. Same day shipment. (Sorry, collect calls not accepted.)

To Order by FAX...

Dial our fax number at (714) 843-5645. All fax orders received before 2:00 p.m. processed and shipped the same business day.

Email: orders@frcrs.com

All over-payments are refunded with order

Back orders...

For those times when we are out of stock for a particular item, you may request that the item be back ordered. All back ordered items will be shipped as soon as possible. We cannot guarantee a specific date, so please specify a cancellation date whenever requesting Back orders. Remember, additional shipping charges will be added at the time of shipment.

Returns, Refunds and Exchanges...

All items must be returned within 30 days of the invoice date.

All returns require prior authorization and must be returned in the original condition.

All cut items will have a 10% restocking fee.

No Returns on bamboo. No exceptions.

Returned Checks...

A fee of \$20.00, plus any other bank charges incurred will be added to your bill, for any returned check.